WEATHER FORECASTS

Victoria and Vicinity—Light to moderate southerly and westerly winds; generally fair, with stationary or higher temperature.

Lower Mainland—Light to moderate winds; generally fair, with stationary or higher temperature.

The Daily Colonist.

(ESTABLISHED 1858.)

COLONIST TELEPHONES

Business Office 11
Circulation 13
Job Printing 197
Editorial Rooms 80

NO. 100—FIFTY-FIFTH YEAR | VICTORIA, VANCOUVER ISLAND, BRITISH COLUMBIA, WEDNESDAY, APRIL 9, 1913 | TWENTY-FOUR PAGES

ON DUTY TO THE EMPIRE

An Inspiring Address Last Evening by Chief Justice Hunter at Annual Banquet of the Canadian Club.

BRITAIN'S HOUR OF PERIL DEMANDS INSTANT ACTION

Hon. Dr. Young Speaks on Provincial Development at Pleasing Function at Empress Hotel Last Evening.

"Assuming that there is an emergency, and the circumstances would appear to point to the fact that there is, it becomes a question that ought not legitimately to be brought within the field of party politics."

"It satisfies me that the Imperial Government has advised the Canadian Government that there is an emergency."

"Now, is there any other way of meeting such an emergency that that of giving contributions freely and voluntarily? If there is I am unable to see it."

These are pregnant sentences from an inspiring speech delivered last night by the Hon. Chief Justice Gordon Hunter at the annual banquet held by the Canadian Club in the Empress Hotel last night.

The speech was received with great applause by those present, apparently as much on account of its unexpected source as on account of the splendid sentiment which it contained.

It was in responding to the toast of the "Empire" that the Chief Justice found his opportunity. He prefaced his remarks concerning the navy by a few felicitous statements about the Empire, and how he discovered it.

"When I was made aware that I would be asked to reply to this toast," he said, "I betook myself to that great home of information, the Encyclopaedia Brittanica, but on looking up the word empire I found myself referred to Great Britain, and that was all. That was somewhat distressing to me for I simply had to address myself to the task, so I retired into the recollection of my school books and there I found what I sought, or at all events, something of it." He then traced the history of the British race from earliest times, pointed to the various other races that had become blended with it, and expressed the opinion that such a people must in the very nature of things become great.

Race Becomes Great

"And that race has become great, the greatest that the world has ever seen, but not without its calamities and its tragedies. Think of the great nation to the south of us. I shall always consider that the greatest calamity that has befallen the British Empire was the secession of the United States. A narrow-minded oligarchy in Great Britain brought about that, and I am convinced that if it had not happened the seat of British power would today be located somewhere on this North American Continent. But I do not believe that that calamity is irreparable; I believe that there will yet be a re-union in some form or another of these peoples. Whether it will be by consolidation of all the separate English speaking parts, or an alliance, or what not, is really a secondary affair provided they come at last to an understanding whereby their difficulties would be settled by arbitration. That would be the nearest thing to the stopping of future wars that we have yet attained. If we reflect for a moment we find that neither of these great nations, that is Great Britain and the United States, are in danger of invasion. Great Britain is secure on sea and the United States is safe on land. If they should come together they could establish the domination of the sea, and they could dictate to all others on the question of war. They would be in a position to say to any European nation, 'you must not do this or you will find your ports blockaded and your trade routes cut.'

"To my mind nothing could be more inspiring than such a consummation. At the present time the British fleet is the only guarantee that the world has of peace, but with the United States and all the parts of the Empire acting in unison for the common end the menace that threatens the peace of the world would disappear, perhaps forever. That is an inspiring thought, and as a Canadian it raises the question in me of what Canada is doing in regard to it. I think that there is a great respon-

Continued on Page 11, Col. 1

TODAY'S SUMMARY

1—Our Duty to the Empire. Closure Bill to Come Today.
2—Telegraphic News.
3—Three Weeks More to Dispose of Slash.
4—Editorial.
5—Pacific Highway Materializing Fast.
6—News of the City.
7—Educational Work in Agriculture.
8—Rev. Leslie Clay Is Doctor of Divinity.
9—Sporting News.
10—Additional Sport.
11—Accommodations Still Pressing Need.
12—Real Estate Advts.
13—Real Estate Advts.
14—Tariff Views of President.
15—Marine and Shipping News.
16—Fruit Growers Decide on Co-Operation.
17—Tattoos Guard Put Upon Plebeian Basis.
18—Women Dissatisfied With Men's Work.
19—Financial News.
20—Classified Advts.
21—Classified Advts.
22—Classified Advts.
23—Classified Advts.
24—D. Spencer, Ltd., Advt.

WINNIPEG FLOOD DAMAGE

Citizens Seek Compensation Through Agency of Board of Control—Ask for Arbitration

WINNIPEG, April 8.—Claiming that an aggregate damage of $250,000 was done by the recent Weston flood, and that either the city or the Consolidated Rubber Company, or both, were responsible, a deputation waited on the Board of Control today and suggested that Judge Robson, the Public Utility Commissioner, be appointed arbitrator to settle responsibility for the flood and that a board of assessors be afterwards appointed to settle the claims for damages. The board, after numerous suggestions being made by the members, agreed to look into the proposal of the deputation.

UNITED KINGDOM'S TRADE

Figures for March and for Three Months Show Increases Over Corresponding Periods of Last Year

LONDON, April 8.—The Board of Trade report for March shows that the imports for the month were $306,735,725, an increase of $902,655 over the same month in 1912. The exports for the same period amounted to $203,449,735, an increase of $4,879,890.

A feature of the statement is the showing of a decrease of nearly $20,000,000 in the imports of raw cotton and a decrease of over $5,000,000 in the exports of manufactured cotton.

The report for the last three months, as compared with the first quarter of 1912, shows that the imports increased $42,326,825, while the exports for the same period increased $4,436,385.

POPE SUFFERING FROM RELAPSE

Illness of Aged Pontiff Takes More Serious Turn—Physicians Say That There Is No Cause for Alarm.

ROME, April 8.—Pope Pius X. has suffered a relapse, and, as usual in relapses, his condition is considered graver than that occasioned by his illness of last month. The present attack began with a fainting fit, and Professor Marchiafava, the Papa' physician, was summoned late last night. He visited the Pontiff again early this morning and several times today.

The official statement given out at the Vatican simply says: "The Pope is suffering from a relapse of the influenza."

The Osservatore Romano, the Vatican organ, published the following statement this evening: "Since yesterday evening, the Holy Father has been indisposed with a relapse of influenza. His condition is causing no anxiety, but he requires much rest."

The truth is that the Pope's relapse is causing great anxiety, because it was not expected, and for the reason that at his advanced age there is every danger of his being unable to withstand the drain on his strength. Today his temperature reached a little over 100 Fahrenheit, which in itself is not at all alarming, but the heart showed weakness and there were evidences of kidney trouble. The condition known as albuminura, which frequently accompanies influenza, is present, indicating nephritis, or inflammation of the kidneys.

Benefitted by Rest

At a late hour tonight the Pope's condition was said to have improved materially, partly owing to the fact that he had remained in bed all day, and, with the exception of Cardinal Merry del Val, the Papal Secretary of State, and his sister, has received no visitors. At just what hour he was overcome by a fainting spell has not been learned, but members of the household rushing to his assistance realized that his condition was serious and became greatly alarmed, as no physician was present. Father Presdocino, the Vatican chemist, was called and administered a stimulant which revived the Pontiff.

By order of the physicians all audiences were suspended and the Pope remained in bed throughout the day. On his last visit Dr. Marchiafava found his condition satisfactory.

Cardinal Merry del Val, in reply to questions concerning the exact condition of the Pope, said: "I feel sure that with extreme care, helped by the prayers of the faithful, the Holy Father will be spared long for the glory of the church."

Prof. Marchiafava in an interview tonight said that alarm was not justified. He expressed the hope that the attending physicians would be able to overcome the disease if the Pontiff were allowed complete rest.

Latest Bulletin

ROME, April 9.—(9 a. m.)—The physician in attendance on the Pope through the night reported that at midnight the Pope's temperature showed a slight rise. This, however, did not prevent the patient from getting a fair amount of sleep.

Mauretania Hindered by Gale

LONDON, April 8.—Owing to the weather along the English coast, the Mauretania did not land her passengers at Fishguard last night, but carried them on to Liverpool, where they are due today.

Are Assembling Plant for the Big Breakwater

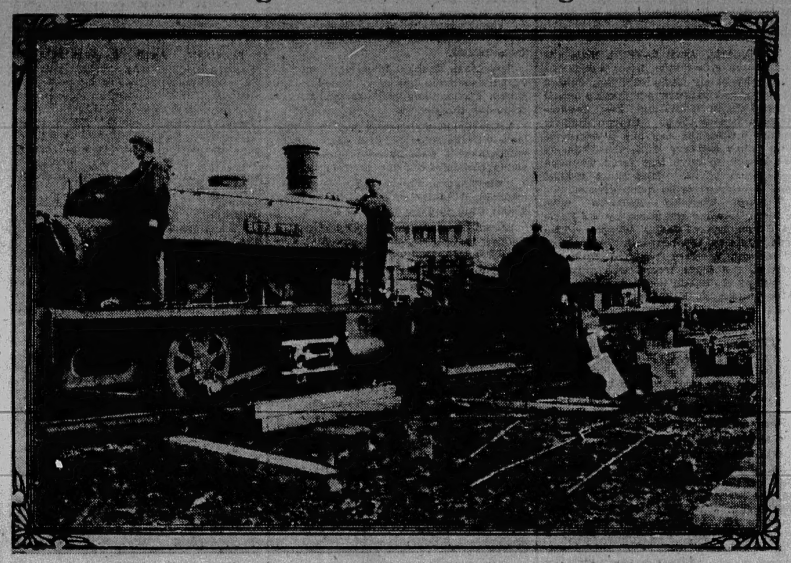

Some of the Rolling Stock Employed in Victoria's Great Harbor Undertaking

INDIAN RESERVE PURCHASE

Hon. Mr. Bowser States Facts in Connection With Transaction in Kitsilano Property

VANCOUVER, B. C., April 8.—Hon. W. J. Bowser at Astley's Hall, this evening said that over a quarter of a million dollars, divided up into twenty-three separate payments of $11,250, had been paid by the Provincial Government to Indians for the purchase of the Kitsilano reserve of eight acres.

The transaction took place at the offices of the Canadian Bank of Commerce. The sale of the reserve being completed, an eyesore and hindrance to the development of the city for many years was a thing of the past.

The Indians had arranged to vacate the reserve at once and most of them would go to the reserve at Squamish. The Government will now consider how best to utilize the property.

Woman Suffrage Defeated

DETROIT, April 8.—Woman suffrage in Michigan generally was conceded hopelessly defeated in yesterday's elections, when scattered returns received late today from rural districts of the State did not tend to materially decrease the big majority rolled up against the amendment.

Italian Volcanoes Active

ROME, April 8.—Mount Etna, Vesuvius and Stromboli have all become active at the same time. This is something that was never before recorded. The activity of two of these volcanoes simultaneously is rare.

GRAIN EXPORTS FROM PRAIRIES

Immense Quantity Hauled Out by Canadian Pacific Railway in First Seven Months of Current Grain Year.

SASKATCHEWAN SHOWS GREATEST INCREASE

WINNIPEG, April 8.—Between September 1, 1912, the beginning of the present grain year, and March 31, just passed, the C. P. R. hauled out of Western Canada no less than 247,275,000 bushels of grain of all kinds. Saskatchewan continues to lead the West, both in grain production and in the increase of grain production, if the figures issued by the C. P. R. are any real indication.

Saskatchewan's increase was 35,040,000 bushels, or over three times the increase of Alberta and over twenty times that registered by Manitoba.

Manitoba shipped 75,431,000 bushels of all grains over the C. P. R. against 73,843,000 bushels for the corresponding period last year.

Saskatchewan shipped 118,802,000 bushels, against 83,762,000 for the same period last year.

Alberta shipped 53,042,000 bushels this year, as against 42,207,000 bushels for the same period last year.

The amount transported from the West by the same company for the corresponding period of the grain year closing August 31 last, was 198,814,000 bushels, showing a total increase this year of 48,461,000 bushels.

All the Prairie Provinces show great increases, with Manitoba nearest stationary with an increase of 1,588,000 bushels. Saskatchewan has the greatest increase, as from that Province an increase of 35,040,000 bushels is registered. In Alberta the increase is 10,835,000 bushels.

OFFICIAL COUNT OF VOTING LIST

Grand Total Now Reads 12,283—Great Majority of Nominations Are Made Through Political Party Agencies.

The official counting of the nominations made for the new voters' list in the City of Victoria resulted in the addition of eight more names, thus bringing up the grand total to 12,283. Mr. Harvey Coombs, the registrar, is now in possession of the lists. It is not expected that revision will greatly alter the total, although it is conceded that duplication of names may have occurred here and there. The following table shows how the work of registration was carried out:

Political Parties	Registrar	Total
Ward One... 1994	95	2,089
Ward Two... 2807	115	2,922
Ward Three. 2630	100	2,730
Ward Four... 1471	110	1581
Ward Five... 2821	140	2961
Total 11,723	560	12,283

STRIKE RIOTS IN BUFFALO

Three Thousand Militiamen Ordered Out in Effort to Preserve Peace—Police Officers Fired At

BUFFALO, N. Y., April 8.—Orders were issued tonight for 3,000 state militiamen to report at once for strike duty in connection with the carmen's strike on the International Railway Company's lines. In addition to the 74th and 65th Regiments, all of the 3rd Regiment, except two companies now on strike duty at Auburn, were ordered out.

The Buffalo militiamen, the 65th and 74th Regiments, were ordered out by Justice Brown, of the Supreme Court, on application of the company's attorney after a day of serious rioting, which, affidavits presented declared, the police force was unable to prevent.

Later, General Welch, commander of the 4th Brigade, ordered the above companies of the 3rd Regiment to report for strike duty at once. In a riot on Broadway, near the Walden Avenue barns, tonight a police automobile, in which Chief Michael Regan was riding, was showered with bricks and a number of shots were fired at the officers in the machine.

TRADE COMMISSION WORK

Queensland State Expert Gives Information in Regard to Cotton Growing Capabilities.

SYDNEY, N. S. W., April 8.—The sittings of the Dominions Trade Commission were continued at Brisbane today. The state cotton expert was examined in regard to the industry in Australia, and in answer to inquiries by Hon. G. E. Foster ascertained that two-thirds of Australia was unsuitable for cotton-growing.

Great disorganization prevails in the city and country train service in consequence of the strike of railway men. Commissioner Johnson has intimated that unless the men return to work tomorrow their services would be dispensed with.

Suicide at North Vancouver

NORTH VANCOUVER, B. C., April 8.—Mr. Wylie Donaldson was found shot on a vacant lot here today with a revolver beside him. He was secretary to the Board of Trade and was very well known in the district.

Burglars at Saskatoon

SASKATOON, Sask., April 8.—Burglars broke into three stores here early this morning and got away with about $300 worth of stock.

OFFICER KILLED IN FLIGHT

Experiment With Hydro-Aeroplane at San Diego Results in Fatality—Machine Drops in Water

SAN DIEGO, Cal., April 8.—While scores of persons on Point Loma were watching a flying boat sailing about 100 feet above the bay this morning, they were horrified to see it turn sharply to the right and shoot into the water. The occupants of the flying boat, or hydro-aeroplane, were Lieut. Rex Chandler, of the Coast Artillery corps, and Lieut. Lewis H. Brerton of the same service.

The former, when taken from under the wrecked machine in the water a few minutes later, was dead, having been killed instantly, it is thought, by being struck with some part of the falling machine. Lieut. Brerton, who escaped with slight injuries, collapsed when he attempted to talk about the accident.

Appointments by Pope Pius

ROME, April 8.—The Pope has appointed Cardinal Basil Pompili vicar of Rome, and Cardinal Dominic Ferrata, arch-priest of the Basilica of St. John of Lateran. Cardinal Pompili, who is not a bishop, will likely receive the episcopal consecration from the Pope himself.

C. P. R. Is Fined

MOOSE JAW, Sask., April 8.—Major Simpson, justice of the peace, fined the C. P. R. $100 and costs, the maximum penalty, for keeping a shipment of hogs without feed and water whilst en route to this city.

WOMEN BOAST OF DESTRUCTION

Annual Report of Organization Promises That Worse Will Come—Refer to Plagues of Egyptians.

HUNGER STRIKE OF PRISONERS

LONDON, April 8.—The Women's Social and Political Union, the organization of the militants, in its annual report, asserts that the receipts for the past year increased $15,000 over the previous year, the total income being $142,—. The report records in a triumphant manner the progress of militancy. It gloats over the destruction that has been wrought, the extension of the scope and vigor of the campaign, "human life alone being immune from attack."

The report says it is not Liberalism alone, but the whole Parliamentary coalition, including the Labor party, that is marked for persecution, adding: "The parallel between Pharoah visited by plagues of ever-increasing severity and the Liberals visited by militancy more and more drastic is complete."

A tribute is paid to the male militants for "showing fine comradeship and great courage." Home Secretary McKenna is assured that his bill in regard to releasing of hunger-strikers when they are ill and then reimprisoning them until they serve out their sentences will be an utter failure.

During the year, 567 suffragettes were arrested and 311 imprisoned. Of this number, thirteen went on hunger strikes and eighty-nine were "pump" fed.

On Hunger Strike

Miss Whary underwent a hunger strike for thirty-two days. According to officers of the Women's Social and Political Union, she was able to conceal it from the prison officers for twenty-nine days.

Continued on Page 10, Col. 5

CONDITIONS IN PORTUGAL

Former King Manuel Thinks He Will Be Called Back to Throne to Remedy Present Evils

LISBON, April 8.—Former King Manuel of Portugal declared: "I foresee that I shall soon return to the throne of Portugal," in an interview published today in the newspaper Correio, which, however, does not disclose his whereabouts. Manuel outlines a programme of social and economic reforms which he intends to introduce when he returns.

"The condition of Portugal," he says, "is deplorable. Actual despotism has replaced parliamentary self-government, and this despotism is controlling the courts of justice while neglecting the country's agriculture, commerce and industry and augmenting the taxes to such an extent as to force 120,000 Portuguese to emigrate during 1912."

MAY HAVE AIRSHIP PLANT

Halifax Looked at by Capitalists as Possible Location for Construction of Dirigibles and Aeroplanes

HALIFAX, N. S., April 8.—There is a prospect that Halifax may have an airship plant within the near future. The recent speech of the Rt. Hon. Winston Churchill, in regard to Britain requiring an aerial fleet has made it plain that England has entered the field. It is understood that enquiries have been quietly made here by capitalists as to the feasibility of establishing a station at Halifax for the purpose of construction of airships of rigid, semi-rigid and non-rigid types. It is also hinted that attention will be given to the development of aeroplanes.

AGED STATESMAN SAYS FAREWELL

Sir Charles Tupper Departs on Journey to His Home in England—Leaves Message of Hearty Good Will.

VANCOUVER, B. C., April 8.—"I am leaving Vancouver with deep regret. I have enjoyed the year spent here very much. It is a city I love and have known since its infancy, but I feel I can be of more use to my only daughter and her family than by remaining here. That added to the fact that I want to return to the spot where my dear wife and I spent the last six years of her life. Memory endears The Mount, Bexley Heath, Kent, to me more than any other spot on earth, and I am returning to it."

The above statement was made today by Sir Charles Tupper, K. C. M. G., prior to his departure for Winnipeg.

Pride in Vancouver

"I have witnessed with great pride and pleasure the remarkable progress made by Vancouver in recent years" he continued, "but I am thoroughly convinced that the development of the past will be insignificant when compared with the progress of the future. I can see nothing but steady growth for the city, which is so favorably situated to command a large portion of the Pacific trade. I look to Vancouver as having the most promising future of any city in this great Dominion, and as the gateway of this great Province. Vancouver is bound to become a great metropolis.

"I desire in leaving them to wish the citizens of Vancouver and the people of the Province much prosperity and happiness. The portal of the Pacific is in good hands."

Asked for a statement of his plans, Sir Charles said that he would go as far as Winnipeg and remain there a few days with his son, Mr. W. H. Tupper. While there he will be joined by Mr. Stewart Tupper and family, who sailed from England on April 4 for Halifax. From Winnipeg he will go to Ottawa to spend a few days with Mr. Collingwood Schreiber, general consulting engineer to the Dominion Government.

At His Birthplace

"After leaving Ottawa I will go to Amherst and will spend a short time there as the guest of my nephew, Mr. Charles Tupper Hillson. Amherst was the birthplace both of Lady Tupper and myself.

"I will sail from Halifax on May 3 on the C. P. R. steamship Empress of Ireland. I do not intend to stop in London, but will go straight through to Kent, where I will live with my daughter and Major General Cameron at The Mount, Bexley Heath."

Sir Charles left last evening on the transcontinental train.

CLOSURE BILL TO COME TODAY

Announcement Is Made That Government Will Bring on Resolution Standing in Prime Minister's Name.

FINANCE MINISTER ON NAVAL BILL

Hon. Mr. White's Argument for Passage of Measure in Best Interest of Both Canada and Empire.

OTTAWA, April 8.—Announcement that the closure resolution, of which notice was given Monday night, will be taken up in the House on Wednesday was made when the House adjourned at 11:30 tonight. When Mr. F. B. Carvell, who had been speaking since 10 o'clock, sat down, Hon. Robert Rogers rose and remarked that the House had been having a very pleasant and enjoyable discussion. "In order that we should make some progress," he said, "I would suggest that we pass this clause before we rise."

Hon. Geo. P. Garham thereupon remarked: "The suggestion of the acting leader of the Government is very mild-mannered, but undoubtedly there are a good many, including myself, who would like to speak on this clause. As we have had such a good-natured day, I would suggest that the debate be adjourned."

Closure Today

Mr. Rogers then moved that the committee rise, and the House adjourned.

Mr. Graham asked what business would be taken up on Wednesday. "The resolution standing in the Prime Minister's name," replied the Minister of Public Works, thereby indicating the closure measure.

Despite the announcement, it is possible that the plan will be changed, should Premier Borden, who is suffering from a slight indisposition, not be able to take his seat in the House. The expectation is, however, that he will be on hand when the House meets Wednesday.

The debate on the Naval Bill was resumed in committee shortly after the House met, and continued until after 11 o'clock, when the House rose. Three speakers sufficed to fill in the six hours of discussion.

Hon. Mr. W. T. White, Minister of Finance, led off with a speech lasting two hours. He was followed by Dr. Clark, of Red Deer, who was not much more than half through when the House rose at 6 o'clock. He continued in the evening. As the Government did not put up another speaker, Mr. F. B. Carvell went on for the Liberals.

Hon. Mr. White

After a few unimportant preliminaries the naval debate was resumed by Hon. Mr. T. W. White, Minister of Finance, who said he approached the subject with some hesitation and reluctance. Although the measure had been under discussion since December last, the honorable gentlemen opposite were not satisfied to let the bill go through. The members to the right of the Speaker had been sitting up with them at night, and yet they complained that the discussion had been limited. He was inclined to believe that all had been said that with advantage could be said on either side of the question. He confessed that he could have wished that Sir Wilfrid Laurier would have seen his way clear to concur in the policy of the Government, but he had chosen to take an opposite course. This, said Mr. White, is a momentous period in the affairs of the Empire, and the action which Parliament will take will occupy the dignified position of an historical landmark.

Mr. White then quoted from the speech made in the Imperial Parliament on March 31 by the First Lord of the Admiralty, in which Mr. Churchill stated that the three Canadian ships would be required for the defence of the Empire, and that if they were not forthcoming, they would have to be replaced and the burden placed on others. He did not think that in view of this statement the Canadian people or the Canadian Parliament desired to be placed in a position of refusing the ships. Certainly, Mr. Churchill had also stated that Britain could build these three ships if necessary, but Canada's action would create an impression throughout

Continued on Page 10, Col. 1

FIFTY YEARS AGO TODAY

(From The Colonist of April 9, 1863.)

Taxes Coming In—The public are coming forward quite readily to pay the taxes imposed by the City Council. Over $400 has already been received.

Pre-emptions—A well-known ex-member of the assembly yesterday pre-empted fifty acres of land back of the Government Buildings. If valued at $500 an acre, it is worth $25,000—a snug sum to get for $2, and keeping guard over it for two years, with the legacy of fighting the Hudson Bay Company's title. The chances are that the pre-emption is good. This is the third pre-emption in that neighborhood.

From Nanaimo—The schooner Carolena arrived yesterday morning, with thirty tons of coal consigned to R. Broderick.

For New Westminster—The steamer Enterprise sailed last night for New Westminster. There were about seventy or eighty passengers on board. The Enterprise took up the new Hook and Ladder company, and a deputation of twenty members of the Tiger Fire Company accompanied it from this city. From an early hour in the evening, the "boys" in full uniform, went around town with fife and drum, visiting the residences of their friends.

Married—At Nanaimo on the 6th inst., by the Rev. R. White, at the residence of Mr. John Thompson, Mr. Samuel Wooten to Miss Elizabeth Grandam, both of Nanaimo.

Victoria Carnival Week—August 4 to 9, 1913

"The Gift Centre"

Diamond and Pearl Combinations

Some ladies prefer the Diamond while others prefer the Pearl, but there are many who like a combination of both, and to them the exquisite combinations we are showing in the following will surely appeal:

Necklets Pendants
Rings Brooches

Employing none but the most competent workmen, we can manufacture designs to your order or carry out any you may submit.

Shortt, Hill & Duncan Ltd.

AT THE SIGN OF THE FOUR DIALS
Corner Broad and View Streets Phone 675

6.20 Acres Waterfrontage Near Deep Bay
Price $1,500; One-Third Cash

A. S. BARTON
Member of Victoria Real Estate Exchange
215 Central Building Phone 2901

Campbell's PRESCRIPTION STORE CO.
Corner Fort and Douglas Phone 135
NOW IN THE NEW CAMPBELL BLOCK

WHEN YOU SWEEP
Use V-AVA SPRAY. Keeps the dust down—keeps the air sweet. A cleanser and disinfectant. In gallon tins, $3.50. Sprayer, 75c.

WE HAVE ON HAND A LARGE QUANTITY OF
WASHED NUT COAL
We are selling this at
$5.50 PER TON
This is an exceptionally good fuel for the kitchen range
Order a Ton Today
Kirk & Company
618 Yates Street—Esquimalt Road Phones 212 and 139

WHYTE & MACKAY
SPECIAL
WHISKEY

Some men go through life, missing much that they could have—
And which they would appreciate if they but knew—
They drink WHISKEY that is not up to the mark—good enough, but not really good—
And whilst they keep on doing it—
They need not—whilst there is

WHYTE & MACKAY
SPECIAL

A SURE THING!
When you want a Fresh Egg ask for
COWICHAN CREAMERY EGGS
Each bears the Stamp of the Association—LOOK FOR THE MARK

MEXICANS FIGHT AT BORDER TOWN

State Troops Are Resisted Desperately by Small Garrison of Naco—Zapatistas Lose Heavily in Battle.

NACO, Ariz., April 8.—With little advantage to either side, State forces today alternately attacked Naco, Sonora or were met midway by Ojeda's small Federal force defending the Sonora-Arizona border town. In two distinct battles during the day and a continual long range artillery duel, the Federals are known to have lost forty wounded and seven killed. The State troops' loss is believed to be much greater.

Twenty wounded Federals were brought here for treatment by the United States Army Medical Corps. Two died while in the hospital. Ten Federals who deserted reported that the loss to the State troops was great at stages of the battle where the attackers were caught in a shower of sharpnel shell and machine gun bullets.

American Soldiers Wounded.

While on patrol duty Private White of the Ninth U. S. Cavalry, was wounded in the hand and leg. Trumpeter Flemming was shot through the shoulder, the ball piercing his body and falling into his blouse pocket. C. J. Brown, a negro trooper, was shot in the abdomen while in camp.

While the State troops pressed the attack, Odjeda continued his custom of striking the first blow. Throughout the day he made sallies to the south, east and west, assaulting superior forces, only to return with slight losses.

The last sally was made about 5 o'clock, when a car of dynamite exploded on the railway a short distance below the town, either as a signal or in an attempt to dynamite the town by stealth. At once the Federal forces ordered a charge, and once more met the advancing State troops. Occasional firing continued into the night.

During today's fighting bullets fell frequently on the Arizona side of the line, but while some were spent balls, many pierced the walls of buildings. The United States customs house was hit twice. Two non-combatants were reported injured aside from the negro troopers of the Ninth Cavalry wounded by spent balls early in the day.

Word comes from the State line that only the troops of General Obregon's section and Colonel Alvarez participated in the attack, totalling no more than 1,000. Reinforcements led by Colonels Calles and Bracamonte are expected to arrive before morning. This would make the Constitutionalists about 2,000 strong.

Zapatistas Defeated.

MEXICO CITY, April 8.—Fighting, which has been in progress in and about Tenacingo, one of the most important cities in the State of Mexico, ended today in a rebel defeat. Government reports state that 200 followers of Zapata were killed. The Federal losses were not given.

The rebels outnumbered the 500 Government troops, but the latter used machine guns and other field pieces effectively.

Ministers Received Abroad

WASHINGTON, April 8.—Belief that Great Britain and Russia have recognized the Huerta Government was expressed today in a message from the Mexican foreign office to the embassy here, announcing that the countries named had made known that new ministers being sent would be persona grata. Miguel Covarrubias, who has been at London, was transferred to St. Petersburg, and Bartoleme Carvajal y Roasa is on his way from St. Petersburg to London. Guatemala also has recognized Louis Verdi as minister from Mexico.

MANY WILL GO ON STRIKE

Socialists of Belgium Estimate That Great Host Will Join Their Movement on Monday.

BRUSSELS, April 8.—According to the Socialist estimates, 35,000 men will go on strike in Brussels on Monday next. The number in the Province of Liege who will join in the movement is estimated at 150,000, which the strike will be general in the Hainault coal fields and in the district of Charleroi.

Important movements of troops are taking place from the military camp to various parts of the country, in readiness for this great general strike decreed by the Socialist party in order to force the Government to give the people a system of manhood suffarge.

Damage in Flooded City

LOUISVILLE, Ky., April 8.—Much damage was done today in Uniontown, Ky., by wind, according to reports received here tonight by Major James A. Logan, U. S. S., in charge of the Government relief work on the Lower Ohio River. Already under water, which the wind lashed into great waves, many buildings, according to the report, were damaged.

Dined at American Embassy

PARIS, April 8.—For the first time in many years the President of the French republic and his wife dined at the American Embassy tonight. Among the guests, in addition to the President and Mme. Poincare, were M. Pichon, Minister of Foreign Affairs, M. Barthou, the Premier, M. Klotz, Minister of the Interior, and their wives, and the British, Italian and Russian Ambassadors.

French Aviator Killed

SAIGON, French Cochin, China, April 8.—A French aviator, George Veroinck, while making a flight, fell from his aeroplane near Mitho, on the Mekong River, today and was killed.

Prince Henry Visits England

KIEL, Germany, April 8.—Prince Henry of Prussia left here tonight on a visit to England. It is stated that his visit will be one of a private character.

WORLD NEWS IN BRIEF

Local.

The bascule type for the Johnson Street bridge has been decided upon by the Department of Public Works at Ottawa.

British ship Wiscombe Park is reported to have arrived at Swansea, 153 days out from this coast, after a series of unlucky voyages.

Norwegian ship Fingal has been hauled out of Esquimalt drydock.

An itineary has just been arranged by the Depatment of Agriculture for two of its officials to visit Queen Charlotte Island.

Steamship Prince John will not be withdrawn from her new run owing to heavy traffic, and will forego alterations for the season.

Little doubt now exists but that Victoria will be supplied with professional lacrosse this year, according to messages recived from the East yesterday.

Sir Thomas Lipton has sent an unconditional challenge to the New York Yacht Club to defend Ameica's Cup.

Inland Transportation Company is making ready San Juan II. for fast service between Bellingham and Victoria.

Every steamship now leaving for the Orient is clearing with capacity loads from this port.

According to advices received here from Vernon the fruit growers of that district have finally decided upon a plan of co-operation.

Only four men were rescued from the German bark Mimi out of the entire crew, when the vessel turned turtle a few days ago off the Oregon coast.

Canadian Club last night held a banquet at the Empress Hotel, and Chief Justice Hunter called attention to the fact that now is the time to go to the front for the Empire in its navy needs.

Canadian

Thousands of wild horses, supposed to be the progeny of animals discarded by Cariboo miners, are reported roaming the wilds of the northern part of the Province.

Winnipeg people who suffered loss to the amount of $250,000 by the recent flood are asking for compensation.

The Canadian Pacific has hauled out 247,275,000 bushels of grain from the three prairie Provinces in seven months.

Sir Charles Tupper left Vancouver for England last evening.

Capitalists contemplate the establishment of a plant at Halifax for the construction of airships.

Archbishop McNeil's health is restored.

Hon. W. T. White, Minister of Finance, spoke yesterday in support of the naval bill.

The closure resolution will be brought up in the House of Commons today, unless Premier Borden, who was slightly indisposed yesterday, is unable to take his seat.

Hon. W. J. Bowser at Vancouver yesterday announced the Provincial Government's purchase of the Kitsilano Indian reserve for $250,000.

British and Foreign

The British Board of Trade report shows an increase in trade for March and for the past three months.

Woman suffrage was defeated in Michigan by a large majority.

Miss Zelie Emerson, American suffragette, has been released from prison.

Many Turkish soldiers in the vicinity of Adrianople are dying of disease and exhaustion.

Federal and Rebel forces fought at Naco, Mexico. Some American soldiers were wounded by stray bullets.

President Wilson yesterday read his message to Congress on the tariff revision question.

Strike riots at Buffalo caused the calling out of 3,000 militiamen.

Some hundreds of thousands of men will go on strike in Belgium on Monday next.

Mrs. Pankhurst has been able to sustain a hunger strike for five days without apparent injury.

The Dominion Trade Commission sat yesterday at Brisbane.

A special meeting of the New York Yacht Club has been called to act upon the challenge hurled by Sir Thomas Lipton for a race to lift or leave America's Cup.

CUT IN STEERAGE RATES

Canadian Pacific Company Meets the Latest Move of Rival Lines Flying Out of Port of Trieste.

LONDON, April 8.—The Times' Berlin correspondent this morning states that a conference took place on Monday night between the European manager of the C. P. R. and representatives of the Hamburg-American and Austrian-American lines with a view to an amicable settlement of the difficulties arising out of the C. P. R.'s new service from Trieste.

The correspondent also states that he understands that the reports telegraphed from Germany regarding a reduction of the steerage rates are inaccurate and misleading. The C. P. R. officials found that early in January, when the company announced its intention of establishing a Trieste service, the conference lines reduced the steerage rates for all steamers from the normal figures of nine pounds and eight pounds to the normal figure of the C. P. R., which was then seven pounds.

The Canadian Pacific did not take any action in maintaining a differential rate.

Subsequently, and before the meeting of January 29, the Cunard Steamship Company for, its Trieste-Fiume service made a further reduction to four pounds sixteen shillings. The Canadian Pacific, feeling it would be bound to await the result of the meeting, did not meet these reductions until after January. It maintained the ocean rate of five pounds five shillings until after Friday, when through careful inquiry and substantial proof it was demonstrated that the Austro-American line had further reduced its rates to four pounds sixteen shillings. The C. P. R. have now met the new rate by quoting the same fare and there has been no further reduction.

SOLDIERS DYING OF EXHAUSTION

Mortality Among Turks Outside Adrianople Greater Than in Battle—Cholera Spreads From Camp to Bulgarians.

LONDON, April 8.—Hundreds of Turkish soldiers who survived the siege of Adrianople are dying of exhaustion, dysentery and cholera in the concentration camp outside that city, according to the correspondent of The Daily Telegraph. "The battle having ceased," says the correspondent, "death continues its work and is cruelly piling up corpses. The guns began, and the cholera, dysentery and hunger—the rear guard of the war—are prolonging the massacre.

"When the Turkish commander caused the distribution of provisions among the garrison and blew up the bridge across the Arda, thus cutting the road for supply trains, he did not think that he was condemning to death the weakest, the most helpless, the most exhausted part of his army.

A Monstrous Morgue.

"The Bulgarians distributed some bread among the prisoners, but are unable to do more until the bridge has been repaired. A few days after the capitulation, cholera broke out among the prisoners and spread in a threatening manner to the Bulgarian soldiers.

"The camp presents a monstrous promiscuary of living, dying and dead."

"The soldiers belonging to Adrianople," says the correspondent, "are provided with food by the families of the town, but are clothed in rags and huddled in wretched groups, plaintively demanding water, which although muddy, they drink greedily.

"This is a crowd of men who have suffered too much, who can march no more, whom nothing can save, whom death has seized while they still are living. It is a monstrous morgue; the ground all around is covered with hundreds of human forms in horrifying disorder of dying and dead.

King Nicholas Determined.

BERLIN, April 8.—King Nicholas, of Montenegro, answering a telegram addressed to him by The National Zeitung today, telegraphed as follows: "We hold the proud conviction that our cause is just before God and man. Scutari was the ancient seat of our Kings, and it is indispensable to our national and economic development. Only brute force of numbers can compel us to give up this territory."

Japanese Irritated

TOKIO, April 8.—All the leading newspapers make lengthy editorial comment on the land ownership bill pending in the California Legislature. They urge the withdrawal of Japanese participation in the Panama-Pacific Exposition immediately the bill passes, as well as retaliation against Americans in Japan. Count Okuma, the former foreign minister, and other leaders, advise conservative action. All authorities concede that the passage of the bill will injure American interests considerably.

To Encourage Fur Industry

TORONTO, April 8.—A bill designed to encourage the breeding of fur animals was before the fish and game committee at the Legislature today. Dr. Reaume, Minister of Public Works, said the bill was designed to facilitate the breeding of fur-bearing animals, an industry for which there was an assured future. He thought there should be a provision that anyone securing, selling or purchasing animals must have a permit from the department. The bill will be re-drafted and reported with amendments.

Importation of Eggs

MOOSE JAW, Sask., April 8.—Figures on the books of the C. P. R. show that 240,000 fresh eggs were shipped into Moose Jaw form Minneapolis and St. Paul during February. The duty was 3c a dozen and the express charges 6c, and, after these had been paid, local dealers sold these eggs at 35c to 40c a dozen, making a good profit; while Winnipeg people were paying 60c and Calgary 65c for the same class of commodity and the dealers in neither city could supply the demand.

Wreath From Canadian Masons

LONDON, April 8.—An interesting ceremony took place today in the crypt of St. Paul's Cathedral, when a group of Canadian Masons attended to pay their respects to the late Field Marshal Lord Wolseley. John Macrae, Worshipful Master of Prince Rupert Masonic Lodge, on behalf of his brother Masons in the west, laid a floral wreath on the grave.

Planing Mill Destroyed

NELSON, B. C., April 8.—Fire which originated from an unknown cause on Sunday night wiped out the planing mill of the Edgewood Lumber Co.'s plant at Castlegar, considered one of the most modern lumber manufactories in the Province. The loss is between $12,000 and $14,000, covered by insurance. The plant will be rebuilt.

Japanese Help Mexican Rebels

AUSTIN, Tex., April 8.—Governor Colquitt, of Texas, received an appeal today from Mexican Consul General Fernandez of San Antonio, for assistance in enforcing neutrality laws and putting down the activity of Japanese in border towns, who he believed were instrumental in promoting the border trouble. In his dispatch to the Governor, Senor Fernandez said: "A Japanese army officer, by the name of Sato, now is in San Antonio, and his services have been secured by the revolutionists to operate a mortar [illegible]

[illegible]

Careful Dressers Go to "Wilson's"

Men and young men who desire to be correctly attired and yet want to pay the lowest price consistent with the highest quality cannot do better than visit us.

SPRING SUITS, in all the new weaves and colors, from $15

"20TH CENTURY" SUITS, the very best made, from as low as $20

We also have suit lengths in the genuine Harris Tweeds, Irish Homespuns, Scotch Homespuns, Irish Donegals and Welsh Homespuns.

W. & J. Wilson
The Men's Clothing Centre
1217-19-21 Government Street and Trounce Avenue

J. & T. Cousins Excellent Fitting Pump

Women's Patent Colt Pump—Hand-welted sole, medium height heel, flat bow on the vamp, and made on the new long vamp last.

CATHCART'S
Pemberton Building 621 Fort Street

Fish Baskets
$1.50 to $3.00
Leather Bound, $4.50 to $7.50
ALL SIZES
1239 Broad Street **Foxs'** Two Doors From Colonist

"If It's Anything Electrical, We've Got It"

After the Ball or Theatre

An Impromtu Supper

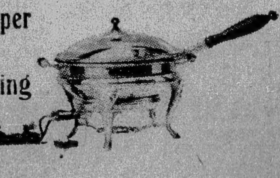

The Electric Chafing Dish Is Indispensable

Hinton Electric Co., Ltd.
911 GOVERNMENT STREET PHONE 2244

VICTORIA CARNIVAL WEEK—August 4 to 9, 1913

TOWN & COUNTRY REALTY
COR. GOVERNMENT & YATES STS.
PHONE 3259
ALFRED TAYLOR & CO.

Hampton Road—One block from Burnside car line, 8 fine lots, 50x175 each, if sold en bloc $750 per lot.

Gorge View Heights—Two fine lots 50x140 each, splendid view; one-third cash, balance 6, 12, 18 months. Price $1650.

Obed Avenue—Five-roomed house, fully modern, lot 51x120, $350 cash will handle this. Price only $3150.

Off Burnside Road—Just outside mile circle, three-roomed shack, lot 45x130; $500 cash, balance arranged. Price $1750.

Salt Spring Island—Fifty acres, 10 acres under cultivation, 20 acres slashed and seeded, garden, young fruit trees, new five-room bungalow, furnished, chicken houses, [illegible] chickens, incubator, horse and buggy, splendid view, close to [illegible]

[illegible]

WE HANDLE
South Wellington
COAL
ONLY
Victoria Fuel Co.
Limited
622 Trounce Ave. Phone 1377
A. R. GRAHAM E. M. BROWN

Imported "Humbser" Beer

To the lover of GOOD beer we say try "Humbser." It is purer and a more agreeable drink than many other beers.

We Are Importers of Genuine German and Bohemian Beers

Kaiserhof Hotel
Johnson and Blanchard Streets
Phone 4753

Special Price for 3 Days
The "Buck" Chief
Water and Pipe Connected In Your House Complete $47.75

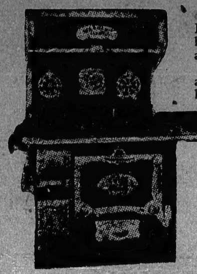

We've about 350 of these wonderful Ranges installed in Victoria and vicinity homes, and we are out to double this amount this year.

We should not need to say very much about "BUCK" qualities, they being well known from Coast to Coast, saving that both Messrs. Buck and ourselves absolutely guarantee the CHIEF from a baking, cooking and heating standpoint.

AS TO PRICE—We make bold to say that there is not a Range in Canada anything like the merits of the Chief that can be connected in your house at less than $10 more than we are asking you for the balance of this week.

SEE A SAMPLE OF A BUCK "CHIEF" IN OUR EAST WINDOW.

PHONE 2440
ISLAND HARDWARE Co.
717 FORT ST. (JONES BLDG.)

Why Gasoline?

Why not investigate the merits of the electrically-propelled vehicle? Whether it's a Truck or a jaunty Runabout for your wife and family, we can demonstratee to you that the "Electric" will surpass the gasoline-driven car on almost every point. If interested, consult us.

B.C. Electric

Light and Power Department Phone 1609

The Old Established Drug Store

Get at the Root of the Matter

Bowes' Hair Tonic and Dandruff Cure will do it. It removes dandruff, keeps the scalp in a healthy condition and stimulates the growth of the hair.

A DELIGHTFUL HAIR DRESSING

It cools, refreshes and invigorates 50c per bottle, at Bowes' only

Cyrus H. Bowes

Phones 425 and 450 1228 Government Street

Madame Clara Butt

Clara Butt Victor Records

Snowdrops
The Promise of Life
Kathleen Mavourneen
Oh, Rest in the Lord
Three Fishers Went Sailing
The Leaves and the Wind
Ombra mai fu
The Little Silver Ring
Night Hymn at Sea
Barbara Allen
He Shall Feed His Flock
Abide With Me
Time's Garden
A Summer Night
Will He Come?
The Lost Chord
Husheen
Believe Me if All Those Endearing Young Charms.

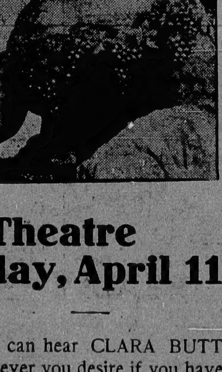

At Victoria Theatre Friday, April 11

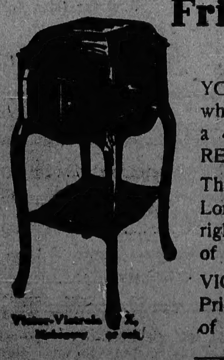

YOU can hear CLARA BUTT whenever you desire if you have a VICTROLA and VICTOR RECORDS.

The Gramophone Company of London have secured the entire rights for manufacturing records of CLARA BUTT'S voice.

VICTROLA X., as illustrated. Price $100, on convenient terms of payment.

Gideon Hicks Piano Co.

The Real Heintzman Piano—Victor-Victrolas and Records
Prompt Attention to Out-of-Town Orders
Phone 1241 Government Street, Opposite Post Office

THREE WEEKS MORE TO DISPOSE OF SLASH

Warning to Residents of Forestated Areas—Early Removal Will Minimize Danger of Fires Breaking Out.

Residents of the forestated areas of British Columbia—which means necessarily the greater portion of the Province—have now just three clear weeks in which to dispose of the accumulated slash, brush, etc., with a minimum of danger to contingent timber and without the inconvenience of securing a permit for such operations from the District Forester or local Fire Warden, as the law directs. In the beneficial scheme of forest protection, it may be well to remind all interested residents of the Province, the forestry law prescribes a "close season," extending from May 1, to October 1, during which no slash, brush, etc., may be burned without a permit from the Provincial Forest Board. This prohibition is contained in sections 107 and 108 of the act, which read as follows:

"During the close season it shall be unlawful for any person to set out, or cause to be set out, started, or kindled, any fire in or near the forests or woodlands, except for the purpose of clearing land, cooking, obtaining necessary warmth, or for some necessary industrial purpose, permitted by the Minister, and unless the obligations and precautions imposed in the following sections shall be observed.

"During the close season, no person, firm or corporation shall set out, or cause to be set out, fires in or near slashings of forests debris, standing or fallen timber, or bush land for the purpose of burning slashings, brush, grass, or other inflammable material, or for any industrial purpose without first obtaining a permit therefor: Provided that no person shall be convicted who shall have set in good faith and with reasonable care, a back-fire for the purpose of stopping the progress of a fire then actually burning."

Element of Danger

It is greatly to their own interest and their own convenience that settlers and all others who have slash on their holdings to be got rid of, should attend to its destruction as soon as possible, while all vegetation is as yet green and the ground has not dried under the Summer sun, in order that the element of danger through the fires spreading may be reduced to a minimum—an advantage to the Province generally and to the settler, but to the settler most of all. Conditions for burning are now described as ideal, and little difficulty is to be anticipated in controling the fires. In many districts much brush has already been successfully disposed of, and much more will have been before the end of the month, and the advent of the so-called "close-season." If much slash is to be disposed of, as by lumbermen or others clearing large areas, it would be well for these interested parties to consult with the District Forestry officer, who will be glad to lend his expert advice and assistance in determining the safest and best, at the same time most economical method to be adopted in the work of clearing. In many quarters it has been prophesied that the coming season is likely to be one of the hardest yet encountered, on account of the very heavy growth of grass resulting from last Fall's plentiful rainfall. In any event, the early removal of brush and debris will do more than anything else to keep dangerous conflagrations from the woods.

NEWS OF THE CITY

Seattle Has Consulate.—Notification has been given the Provincial Secretary's Department here that the British vice-consulate at Seattle has been raised to full consulate rank, as from April 1.

Shield for Boy Scouts—A very well attended meeting of the Gonzales Chapter of the Daughters of the Empire was held yesterday afternoon at the residence of the regent, Mrs. Curtis Sampson, Newport Avenue, when a quantity of business was discussed. The chapter has decided to present a shield for proficiency to the Oak Bay troop of Boy Scouts, further arrangements in connection with which will be discussed at the next meeting. Seven new members were received.

Voted for Increase to Force—Relative to the recent discussion in Council session on the request of the Board of Police Commissioners for an addition of six patrolmen to the police force, it was stated in The Colonist that Aldermen Cuthbert, Dilworth and Humber voted for the increase, while the balance of the board voted against it. Alderman McNeill favored the increase, while Alderman Humber was among those averse to it. Alderman Porter was not present at that meeting.

in this city were some time ago accepted by the Government, spent yesterday at the capital in consultation with the Minister of Education and other high officials of that department. Owing to the cost, it has been found necessary considerably to modify the original plans, and this work has engaged Mr. Gillam's attention during several weeks past. He now has revised plans well advanced, and it is expected that tenders will be re-invited thereupon at an early date, construction to begin as soon as the contract is awarded.

Raid Chinese Premises—In a raid upon Chinese quarters on the second floor of the structure at the northwest corner of Government and Fisguard Streets last night, the police captured four Chinese smoking opium. A quantity of the drug, together with a smoking lay-out, were taken as evidence. An axe and heavy hammer played an important part in the work of effecting an entrance to the premises. The raid was participated in by Detective Inspector Perdue, Detective Sergeant O'Leary and Detectives Murray, Heather and Turner.

Averse to Large Signs—Fire Chief Davis ... have reported to the City Council advising that hereafter no large electric signs be permitted to be erected upon any structure in the fire limit unless such structure is of fireproof construction. Of late, an application to erect a "talking" sign on the top of the Clarence Hotel was referred to these officials for report, and they recommended that the application be refused, and added their suggestion as to the general policy to be adopted by the Council.

Will Grade Civic Salaries—Alderman McNeill's resolution to the effect that the whole matter of civic salaries be fully gone into with a view of fixing some basis upon which remuneration may be paid to civic servants and fixing a scale whereby salaries would be paid annually without, as at present, being left practically to the whim of each succeeding Council, was approved by the City Council at Friday night's meeting. No date was fixed when this work will commence, but a committee will be appointed to go into the matter.

Missing Man.—The Provincial police have been requested by Chief Sampson, of Alberni, to assist in locating, for relatives who are anxious about him, one Charles Edward Flaunt, a mill sawyer, who is described particularly as having lost the forefinger of his right hand. He is about 45 years of age and when last heard of was working somewhere on Vancouver Island. Chief Sampson is now at Clayoquot, installing in office there Mr. B. A. Beaven, formerly of the headquarters office here, who replaces Constable McLeod, transferred to Hope.

Cement Workers Complain—Complaint has been made to the City Council by the Cement Workers' Union at the dismissal from the city employ of Thomas Sault, employed by the city for the past fifteen years. The complaint sets forth that, while Mr. Sault is a single man and the Council has adopted the rule that where employment is being given married men should get the preference, there is no justice in such a long-time employee being dismissed, especially as he has others dependent upon him. The complaint was referred to the city engineer.

City's Health Good—Health conditions in Victoria during March were very satisfactory, according to the report submitted by Medical Health Officer Hall to the City Council last night. There were twenty-nine cases of infectious diseases admitted to the Isolation Hospital, sixteen of scarlet fever, ten of diphtheria, three of measles. Of these cases eleven scarlet fever patients, three diphtheria and one measles were admitted from adjacent municipalities. There were three deaths from diphtheria, all from outside the city. Twenty-six indigent patients were treated at the Royal Jubilee Hospital at the city's expense.

New Provincial Jail.—Excellent progress is being made with the work preliminary to the erection of the new Provincial Jail for Vancouver Island by the contractors, the British Columbia Construction Co., excavation being now about completed and the contractors being at present in negotiation with the B. C. Electric Railway Co. for permission to put in a spur connecting with that corporation's Burnside Road and Saanich line, the use of which will greatly facilitate the getting in of materials and supplies. The company in charge of operations not only hope but confidently expect to have their undertaking completed during the current year.

Nanaimo's Tramway — Negotiations which have been pending for several months between the Nanaimo City Council and Capt. Montagu Yates in reference to the installation of a tramway have been broken off, Capt. Yates refusing to accept the terms of the Council, his reply through his solicitors being as follows: "Since the arrangements were made between Capt. Yates and the Council with reference to the terms of a by-law to be submitted to the ratepayers for their approval, so many additional terms and conditions have been imposed by the Council before carrying out the arrangement made with Capt. Yates last December that he feels it is useless to proceed further with the matter. Capt. Yates was informed some months ago, by outsiders, that the interests adverse to the establishment of a tramway by himself and associates in Nanaimo would be too strong for him, and his efforts in this direction would be balked. Capt. Yates feels that this suggestion of adverse interests was correct, and under the circumstances there is absolutely nothing for him to do other than to protect himself with regard to such agreements that he has."

S. P. C. A. cases of cruelty. Phone Inspector Russell, 1921. Secretary's phone L1733.

HOUSES BUILT
ON INSTALMENT PLAN
D. H. BALE
ARCHITECT, BUILDER AND CONTRACTOR
Corner Fort and Stadacona Ave.
TELEPHONE 1140

Smart Dress Hats and Tailored Hats at The Hat Shop
705 Yates Street

Angus Campbell & Co., Ltd., 1008-10 Government
OUR PHONE NUMBER IS 181

Which Is the Best Place in Town for Ladies' Underwear and Hosiery?

Only a stranger could ask such a question as this, for it is so well known to every lady in Victoria, and for many miles around, too

That Campbell's is The Fashion Centre

The Best Place in Town For Ladies' Dainty Spun and Knit Undergarments and Hosiery

However plentiful your stock on hand may be, you are bound to find by looking through them that you lack some one or other of these very necessary articles, and now. RIGHT NOW is a very favorable time to buy them in readiness for the warm weather which we are to have in the very near future. By careful study and foresight in placing our orders many months ago direct with the makers in the States, in England, France and Switzerland, as also the best domestic manufacturers, WE ARE TODAY able to offer you a far better and more comprehensive range than we (and in fact, any other store in Victoria) have ever done before. It is well known that it was never our aim to supply the cheapest grades that are made, but with even a cursory glance at our goods you will at once perceive that we HAVE NOT SACRIFICED QUALITY FOR PRICE, at the same time you will be convinced that our prices will bear the closest comparison. WE ENUMERATE BELOW JUST A FEW OF THE LINES WE CARRY—AND PLEASE NOTE: That in all these lines we have OUT SIZES and EXTRA OUT SIZES.

UNDERWEAR

Ladies' Cotton Vests, short sleeves and no sleeves. Extra special at 2 for ....25¢
Ladies' Pure Finish, Soft Cotton Vests, in three different weaves, plain or fancy yoke and lace trimmed. Plain eyelet or ribbed. Grand value at ....25¢
Ladies' Cotton Vests—Fancy yoke and lace trimmed, short sleeves and no sleeves, at ....35¢
Ladies' Fine Lisle Vests—Plain or fancy yoke and lace trimmed, at ....50¢
Ladies' Silk Lisle Vests—Fancy lace yoke and no sleeves, at ....75¢
Ladies' Plain Spun Silk Vests—Short sleeves and no sleeves, at ....90¢
Ladies' Spun Silk Vests—Fancy lace yoke, no sleeves. Swiss manufacture. Very special value at $1.00
Ladies' Fine Summer Weight Wool Vests—Low neck, short sleeves, and low neck, no sleeves, at 65c and ....75¢
Ladies' Pure Silk Vests, with plain and fancy yoke, short sleeves and no sleeves. We have a full range of these from $3.75, $2.75, $2.00 and down to $1.50
Ladies' Cotton Combinations—Tight and loose knee, fancy lace trimmed, at 90c, 75c, 65c and ....50¢
Ladies' Fine Silk Lisle Combinations—Tight or loose knee, fancy and plain. Several styles, $1.50 and ..$1.25
Ladies' Spun Silk Combinations—Plain top and tight knee. This is a lovely garment, at $2.75
Ladies' Pure Silk Combinations—Lace yoke and tight knee—delightful to wear $3.75
With all these lines of Ladies' Vests we have Drawers to match. Sold separately or in sets. Prices come 65c, 50c, 40c, 35c and ....30¢

"Airywear" Vests and Combinations

See this new line of extra fine Cotton Porous Mesh Garments, most comfortable to wear, easily washed, plain and lace trimmed.

Vests, 65c, 45c and ....25¢
Combinations at ....75¢
Ladies' Fine Mercerized Cotton Knickers—Full fashioned, elastic band and knees, daintily trimmed with satin ribbon. All colors, at $1.25

HOSIERY SPECIALS

Ladies' Fine Lisle Hose, in black and tan. This line has double spliced heel and toe. Double garter top—very silky finish, and stainless, fast dye. **Unequaled in the Dominion** at less than half a dollar a pair. Our special price is only, per pair ....35¢
Or 3 pairs for $1.00
Ladies' Black Silk Ankle Hose, with wide lisle garter top. This is equal to an all-silk hose. Would be good value at 75c. Our price is only ....60¢
Ladies' Seamless Silk Lisle Hose—Very silky in appearance and very durable wearing qualities. Price ....50¢
This is one of our regular well-known numbers and cannot be beaten.
Ladies' Radium Silk Hose, with lisle tops and feet, fully fashioned; comes in black only—a splendid wearer, at, per pair ....90¢
Ladies' Pure Silk Hose, in great variety. We have them in black, white and all standard and pastel colors, at prices, per pair, $1.00, $1.50, $2.25 and $2.50

Ladies, Attention!

Miss Rosenthal, of New York, is with us during this week, demonstrating the "American Lady" and "Madame Lyra" Corsets. It will well repay you to call and see her or phone for an appointment. These beautifully fitting Corsets are well known to every lady of taste and culture, but this season there are several new models which you must see to know the very correct form for today.

Miss Rosenthal will welcome all ladies interested, and will be happy to demonstrate these perfect mode Corsets.

We ourselves the better serve by serving others best

Campbell's The Fashion Centre

New showing of kimonos, dressing gowns and sacques

FIT-REFORM

You certainly will appreciate our moderate prices after you see what they represent.

Spring Suits and Overcoats, $18 Up

ALLEN & CO.
Cor. Yates and Broad

GOODYEAR Bicycle Tires
EVERY TIRE THE WIRED-ON TYPE

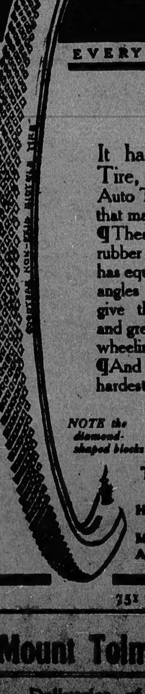

THE NON-SKID for Safe Speeding

It had to come—a Goodyear Bicycle Tire, built like our famous Non-Skid Auto Tire,—a Non-Skid Bicycle Tire with a grip that makes speeding safe even on a slippery road. ¶These diamond-shaped blocks of white tough rubber have a gripping surface that no other Tire has equalled. ¶You can see it for yourself. The angles and edges prevent slipping and accidents—give the rider greater traction power on wet and greasy streets. Here is confidence that makes wheeling a pleasure.
¶And the extra thickness of white rubber—the hardest wearing rubber—gives longer wear and fewer punctures.

NOTE the diamond-shaped blocks.

Look up the Goodyear dealer.

The GOODYEAR TIRE & RUBBER CO., of Canada, Limited.
Head Office, TORONTO Factory, Bowmanville
Makers of Motorcycle Tires, Auto Tires, Truck Tires—All kinds of Rubber Belting, Hose and Mechanical Goods.

751 Fort Street, Victoria, B. C.

We Are Handling Wellington COAL
Hall & Walker

Mount Tolmie Sand and Gravel Co.

Deliveries of Screened Gravel, Pea Gravel and Screened and Fine Sand to any part of city.

The Daily Colonist.

Established 1858.

The Colonist Printing and Publishing Company, Limited Liability.

J. S. H. MATSON.

1211-1215 Broad Street, Victoria, B. C.

Subscription Rates By Carrier

Yearly	$6.00
Half-Yearly	3.00
Quarterly	1.50
Monthly	.50

Subscription Rates By Mail

To Canada, Great Britain, the United States and Mexico.

Yearly	$5.00
Half-Yearly	2.50

All subscription rates payable in advance. Mail subscribers are requested to make all remittances direct to The Daily Colonist. Subscribers in ordering change of address should be particular to give both new and old address.

Wednesday, April 9, 1913

FUTURE DEVELOPMENT

The statement in The Colonist yesterday in regard to the early construction of a modern drydock at Esquimalt very naturally attracted a great deal of attention. It is worth another reference, especially in connection with what is about to be done elsewhere on the Esquimalt Peninsula. From the waterfront on the Terminal area, to the shore of Esquimalt Harbor, is a little under two miles in a direct line. At one end of this line the terminal facilities for two transcontinental railways are about to be provided, as well as a series of factory sites, with absolutely unique facilities for handling raw materials and manufactured products. At the other end of the line there is to be a great modern drydock, and there is already a very excellent shipbuilding plant, which we hope to see greatly enlarged. But without any reference to the latter, here we have within a mile and a half of each other, and all within two and a half miles of the City Hall and the business centre of the city, great undertakings to be carried out that will involve the expenditure within a few years of a sum that will not be less than $10,000,000. In this we have what will be conceded to be a very satisfactory state of things, and one that is full of great promise to the whole community, and naturally of special interest to the residents of the Esquimalt Peninsula, which, of course, includes Victoria West.

The prospects for the future development of Victoria is in the highest degree gratifying. The outlook is vastly better and brighter today than it was a year ago.

OPPOSITION UNFAIRNESS

The evening paper, referring to Mr. G. H. Barnard, M. P., says: "Had he been attending to his duties it would not have been necessary to send an emergency deputation to the federal capital." We think this is exceedingly unfair. Our contemporary must be quite aware, and if it is not we suggest it should ask the ex-Minister of Inland Revenue, that many deputations visit Ottawa from all parts of the Dominion to second the efforts made by the representatives upon certain public questions. It must also be aware that many delegations visit Victoria to support the members of the Provincial Legislature in their efforts in various directions. We have never heard it suggested that when a Vancouver deputation comes over to interview the Government, its coming was a reflection upon the representatives from that city in the Legislature. When the Board of Trade or the City Council send a deputation over to interview Sir Richard McBride, no one suggests that this is because Sir Richard, who is a representative of the city, has not been attending to his duties.

The weakness of Victoria in the past has not been that so many deputations have been sent to Ottawa but that so few have been. It is well known that when our Liberal friends were in power, the local contingent did not favor the sending of deputations to press the claims of the city upon the Government. The objection was always taken that the local representative might be embarrassed by such action. With all credit to the former and present representation of Victoria in the House of Commons, we venture to suggest that they were not, and could not be expected to be, familiar with every phase of every question that comes up for consideration. Take the subjects which Mr. H. B. Thomson and Captain Logan will assist Mr. Barnard and Mr. Shepherd in bringing under the notice of the Government in a specific and definite way. The Outer Harbor improvements involve detailed and expert knowledge that Mr. Barnard could not be expected to possess. The need of a modern drydock is something which can be presented in so many ways that no single representative, however well-informed he might be, could present the case as fully as it could be presented by a deputation especially charged with considering it.

Of course our contemporary understands these things quite as well as we do. All it seeks to do is to make a little political capital against Mr. Barnard, who is succeeding in accomplishing results which his predecessor in the representation of this city was unable to accomplish, that is if he ever tried to do so.

AN ELOQUENT SPEECH

The Canadian Club banquet last evening was a very successful affair made especially memorable by the eloquent manner in which Chief Justice Hunter dealt with the problem of Imperial defence. It was only natural that he should draw attention to Canada's proposed contribution towards the Empire's naval forces, but in doing so he raised the question to the plane upon which it should be placed, far above party politics, not a Canadian or even an Imperial, but a world question, one which affects the interests of mankind as much as it does ourselves. That, we take it, is the true Imperial outlook, as capably put into words by one of our foremost Canadians. The Chief Justice candidly and without criticism accepts the view that there is an emergency. He accepts it because the Admiralty, a non-political body, has given advice which is tantamount to saying that such a condition exists. He accepts it from the mere fact alone that the Imperial Government has during the past few years found it necessary to enormously increase its apropriations for naval defence, proof in itself, he says, that there is a grave emergency. Under these circumstances he believes that Canada should give freely and voluntarily. He is unable to see any reason, even of the most trivial character, why opposition should have arisen to the proposed contribution.

The whole tenor of the speech delivered by Chief Justice Hunter recalls the memorable letter which he sent to the meeting of the Navy League held at the Victoria Theatre last October, from which we quote:

"If as a people we are not willing, to the utmost of our power, to support the emblem which commands the respect of the world and guarantees freedom and justice wherever it flies, but are ready to haggle over the performance of our manifest duty, and to debate the worth to ourselves of the maintenance and defence of British institutions, then we should deserve to vanish from history as the degenerate sons of the mother of liberty."

A BASCULE BRIDGE

The Dominion Government, which had to be consulted owing to the fact that it controls navigation in the harbor, has decided that the bridge to be built from the foot of Johnson Street to the former reserve area shall be of the bascule type. Mr. C. H. Rust, the city engineer, was advised to this effect yesterday. The decision is a wise one. Experience both in Europe and the United States has gone to show that bascule bridges have proved much more satisfactory than those of the lift variety. They are cheaper to construct, and the cost of maintenance is less. By the counterpoise arrangement the danger of accident is reduced to a minimum. It has been decided that the Johnson Street structure will have a span of 200 feet, which, when open, will give a clear space for the passage of vessels. The opening will be clear to the sky, so that no matter how tall the masts of a sailing ship may be, she will be able to make her way to the lumber yards of the Inner Harbor. This is a very important consideration. The channel to be left open for the passage of vessels will be wide enough to greatly minimize the chances of any accident through a collision with piers.

There is every reason to anticipate that now the type of bridge has been decided upon, there will be no unnecessary delay before tenders for its construction are invited. It will be remembered that Sir Richard McBride stated that it would be well advanced towards completion by the commencement of next year. It is understood also that the road to be constructed on the reserve side to give connection with the Esquimalt Road will be commenced very shortly. Within the next few months the former Songhees Reserve will be a scene of busy activity. Among the items of construction which will be in progress will be the Johnson Street bridge, the union passenger station, round houses and other terminal facilities for the railways, roadways, and doubtless, too, industrial firms will be taking advantage of the waterfront facilities which will become greatly enhanced in value with the numerous improvements in progress.

UNITED STATES TARIFF.

When the reciprocity debate was on The Colonist frequently pointed out, indeed we pointed it out long before the reciprocity agreement was proposed, that the United States was certain to reduce the tariff on certain staple articles produced in Canada. All students of the economical development of the United States have seen this for some time. They realized that the Republic would need for its own advantage certain products of the Dominion and would be compelled to admit them duty free. The policy of the present administration is to place lumber, coal, wood pulp and certain kinds of paper on the free list and the cut in duties on food products such as Canada produces average something like 50 per cent. There is a reduction from 27 per cent to 10 per cent on the duties on cattle. Meats, flour, bread, fish and some other foodstuffs go on the free list.

The proposed new tariff justifies in the fullest possible way the wisdom of the people of Canada in rejecting the reciprocity proposals. We do not observe any important item in the list of those that were to have been made free by reciprocity that will not be admitted into the United States duty free if the tariff bill passes, and we hardly think there is any room for doubt on that score. There will be undoubtedly a very great stimulus given to exports from Canada to the United States as soon as the new tariff comes into operation.

President Wilson seems determined to make a record for himself. He has not waited long to make good his promise of tariff reform, and it will be observed that the changes are in the direction of the reduction of the cost of living, which was one of the questions upon which the last presidential election turned.

LAUREL POINT BRIDGE

The bridging of the harbor at Laurel Point so that the Outer Harbor may be linked up with the railways, is a matter which should not be allowed to drop even for a little while. As the case presents itself to us, the first thing to be done is for the city to take steps to ascertain what the bridge and its approach on the southern side of the harbor will cost. As we understand the matter, the approach from the North side will be from the Common user tracks to be located in the Terminal Area, and hence there will be no additional cost incurred in that connection, but the fact that the approach on the southern side will entail some expenditure cannot be overlooked.

We venture to suggest that the City Engineer should be instructed to prepare a plan showing the proposed bridge and how it is to be connected with the wharves, and also an estimate of the cost. When this is ready the advisability of submitting a by-law to the ratepayers can be considered. There is nothing to be gained, and much may be lost, by allowing this matter to drift along. We have said before, but we cannot repeat too often, that in all matters relating to harbor and transportation facilities there is absolutely no time for delay. We must act just as quickly as is in our power. Hence we urge upon the City Council to take the subject up just as soon as possible. Mr. Rust has many other duties to perform and should be given this in hand at once, if he is to attend to it at all.

A SIGNAL HONOR.

The Nova Scotia Legislature has adopted the following resolution:

"Resolved that the thanks of this honorable House be presented to Charles Frederick Fraser, citizen of Nova Scotia, in recognition of his distinguished services rendered to the blind of this Province during the period of forty years." This resolution was presented to Dr. Fraser, who was called to the bar of the House to receive it. The Halifax Chronicle says:

"That it is a marked distinction is shown by the fact that not since 1829 has this honor been conferred on any citizen of the Province, although in that time a whole galaxy of brilliant men have served their Province, Dominion and Empire, and the world at large. At that date Judge Haliburton, the great Nova Scotia humorist and historian, was thus honored for what he had done for Nova Scotia as an historian."

Dr. Fraser's father was a very distinguished physician of Nova Scotia, having resided at Windsor in that Province.

CANADIAN NEWS (!)

In that extraordinary publication, issued in London and called Canadian News, there appeared on March 8 a picture under which was the following legend: "Launching the first steamship built in Western Canada, where there is at present only one shipyard. There are excellent opportunities for others." There is no suggestion as to where the launching took place, but it looks like a scene in Collingwood, Ont. It certainly is not a scene anywhere west of Ontario.

We make three protests. One is against calling Ontario "Western Canada." Of course this does not make very much difference except to persons who may be as ignorant as the Canadian News, and be deceived thereby. But in the interest of geographical accuracy it may be well to say that Ontario ceased to be "the West" a good many years ago.

The second protest is against the statement that the launching shown in the photograph is of the first steamship built in Western Canada. A number of excellent steamships have been built in Western Canada, some of them, if one may judge from the photograph, very much bigger than that shown in the photograph.

The third protest is against the statement that there is only one shipyard in Western Canada, namely that at which this vessel was launched. There are several shipyards in British Columbia.

Really a periodical that professes to give Canadian news ought to know the rudiments of the subject.

The illness of the Pope gives rise to very serious apprehensions as he has not for years been in the enjoyment of vigorous health. His Holiness is now a very old man, being in his 78th year.

Great Britain's revenue for the fiscal year just ended amounted to $944,009,995, and the expenditures to $942,109,650. The former was $8,064,995, and the latter $1,575,350 below the Estimates.

During July next Victoria will be visited by a very interesting body of geologists who will come from all parts of the world. They will be in Canada to attend the twelfth session of the International Geological Congress to be held in Toronto from August 7-14. The British Isles, as well as all European countries, India, China, Japan, the United States, the Argentine and Mexico, will be represented. This is the first time this important congress will have met in Canada.

It is regrettable that the City Council cannot see its way to carry out sidewalk improvements along the Dallas Road sea-wall. The pathway next the shore line is still in much the same condition as it was left when the construction work on the sea-wall was completed. The walk along the waterfront is easily one of the most popular in the city, but its attractiveness is somewhat marred by the apparent unwillingness of the city to carry out a few impovements. When the necessary repairs are to be effected it is to be hoped that the present apparent intention of having a boulevard running by the seawall will be abandoned. A broad sidewalk, equipped with permanent seats, is what is needed.

The Hamilton Herald draws attention to the fact that Canada is the only part of the British Empire wherein the theory has been advanced that the voluntary gift of a warship to the British Navy is in the nature of tribute. General Smutz, the Minister of Defence in South Africa, who not so long ago was in the field fighting against Great Britain, refers now with pride to the fact that South Africa was the first part of the Empire to present an instrument of war to the Imperial navy. He referred to the cruiser Good Hope. He says: "The people of South Africa have in the past shown themselves to be ready to make sacrifices in the public interest, and I am sure they will not hang back when the call is made on them to do their best in the matter of naval defence."

Within recent years probably no subject has been so widely discussed as the continued increase in the cost of living. Economists all over the world have turned their attention to the problem and reasons innumerable have been advanced. While there are doubtless scores upon scores of contributory causes there is every reason to believe that one of the main ones is the demand on the part of the producing class for higher wages and shorter hours. This means that more is being paid for smaller results, and it would seem to necessarily follow that the consumer has to foot the difference in order that the interests of shareholders in industries are safeguarded. If some method can be devised whereby it will not be essential to adjust the balance in this way we venture to think that there will be an appreciable fall in the cost of foodstuffs.

President Wilson has read his message to Congress. This is not an absolutely new proceeding but there has been no precedent for it in more than a hundred years. The Constitution of the United States does not say how the President shall communicate his views to Congress. The provision on that point reads as follows: "He shall from time to time give to the Congress information of the state of the Union and recommend to their consideration such measures as he shall judge necessary or expedient." To give this information and make recommendations orally is to establish an intimacy of relations between the President and Congress that may be pushed a very long way. As he has just read one Message, he may read as many as he chooses, and may, if he sees fit, make himself an active participant in the discussions of Congress. The old order of things is passing away.

LEGAL INTELLIGENCE

Privy Council Summer Sittings

It is intended to close the list of cases to be heard during the Summer sittings on Wednesday, May 21, and no appeal will be included in the Summer list which is not effectively set down on or before that date.

The Canadian appeals will be placed in a separate list and their lordships propose, subject to the prior claims (if any) of other litigants to commence the hearing of those in which Canadian counsel are engaged about the beginning of July. [illegible]

For Baby's Health
And Your Convenience

Sulkys

Only $5.00

A good, strong sulky, as per illustration, is marked at $5.00. The handle is made to fold back for convenience for storage. Other lines are in stock, and we invite all mothers and friends of the little folks to see them. Prices, $3.00 and **$4.00**

A Very Special Line is marked as low as **$2.50**

Fresh Air—Baby's Best Body Builder

Nothing More Convenient for the Busy Mother Than One of These Folding Go-Carts

If your older children were deprived of the comfort of one of these handy little go-carts, and the pleasure of being taken with you, that's no reason why baby should be without one.

It's baby's right to go with you, and you can take the little folks with you wherever you go—take them conveniently, too—if you invest in one of these carts.

Price $3.50

Price $7.50

Price $10.50

Other Models Marked at $3.75, $8.00, $10.00, $12.00, $15.00, $20.00, $23.00, $27.50, $28.50 and $30.00

Many Beautifully Finished Baby Buggies

Built on the English Style—You'll Appreciate These Values

A very fine selection of these buggies are awaiting your inspection. The wood bodies have a highly polished finish and come in colors black, blue, dark green and grey with trimmings of other colors.

All are well upholstered in leatherette, and for solid comfort for baby, easy work for you, and a pleasing appearance, no better lines are known to us.

Prices from $22.50 to $40.00

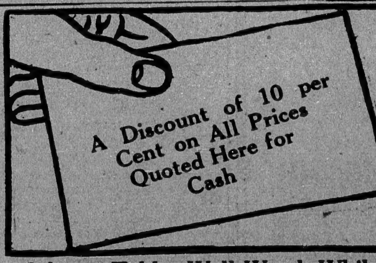

Library Tables Well Worth While

We have so many different styles and sizes that the most we can do is to give you just a few examples here and extend an invitation to you to inspect the lines and judge for yourself as to their value.

A Mission Design in fumed oak, has a top 28 x 42 inches, one large drawer, and a shelf under the table. Price **$22.50**

Fumed Oak Table, with top 28 x 45 inches, one drawer and two book shelves at either end. This is a very heavy and well-built table. Price ... **$22.00**

Desk Table. In general design this table is very much like an ordinary library table, but the drawer is fitted with a hinged cover, forming the top of the desk and accommodation for pens, ink, etc. Built of beautifully figured oak, has gate pattern ends, and is finished in fumed style. Price **$30.00**

Mahogany Library Table, with gracefully shaped cabriole legs, has shaped side rails, shaped shelf at a convenient height from the floor, and has one large drawer. Size over the top, 28 x 45 inches. . **$27.50**

Golden Oak Table in the same design as the mahogany table quoted above. Top measures 24 x 36 inches. Price **$17.50**

Lace Curtains and Curtain Nets

We have just received a new shipment, and the designs are all that you can desire them to be. We have them in all the regular lengths, and as the qualities vary so much it is impossible to quote all prices here, or give you an accurate idea of what they are like.

Nottingham Lace comes at prices all the way from $6.50 a pair down to **75c**

Bungalow Nets, 50 inches wide, start at $1.50 a yard, and range down to only, per yard **30c**

Quaint Sun-Room Furniture in Forest Green Oak

The lumber is well seasoned and shows a pretty grain. The seats are upholstered in natural color matting over springs, and the backs are finished with rich carving. Just the thing for the Summer residence, sun room or veranda.

The Settee is marked at only. . **$27.50**

The Rocker and Arm Chair at, each **$15.00**

The Library Table, to match, has a round top, 36 inches diameter **$10.00**
Or with a 30-inch top at. . . . **$9.00**

An Oak Rocker, in forest green finish, has a high back and a wooden seat. Price **$10.00**

See Our Broughton Street Window Display

You'll Do Better at Weilers

[illegible]., Limited

[illegible] Furnishers

SPRING SHOES

For every occasion, and new in style, shaping and fabrics, are so numerous and varied here that we haven't half room to tell you about them. You must come in and see the approved long lines and smart slender lasts, and then try on a pair or so of our

Comfortable Shoes

JAMES MAYNARD

1313 Douglas St. Phone 1232 Odd Fellows' Block

BEAVER BOARD RACINE HINGES READING LOCKS

Are YOU in Need of a Basket?

PICNIC time is nearly here. How about one of our handy Telescope Lunch Baskets—the kind that will do for six people or sixteen?

Baskets have many other uses. There is the deep clothes hamper, the satchel-shaped lunch basket for one or the open-top style; waste paper baskets—baskets for several other purposes.

We are showing them now. They're strongly made, of willow or split bamboo, that will stand a little more rough handling than ordinary. See us about them.

B. C. HARDWARE CO.

Phone 82 825 Fort Street

JAPALAC BAPCO PAINT LORAIN RANGES

Victoria Carnival Week, August 4 to 9, 1913.

OAK BAY DISTRICT

Choice building site, close to two carlines and a block from the beach, 100x120 corner $4,200

NEAR UPLANDS

A nice lot, on Cadboro Bay Road, close to Uplands, with good view of sea, 50x120 ..... $1,5 5

FAIRFIELD

Oxford Street, 50x150 ..... $2,550

Tracksell, Douglas & Co.

Members Victoria Real Estate Exchange

All kinds of Insurance written.

722 Yates Street Phones 4176 and 4177

Better Quality—Money Saved

BUY DIRECT FROM THE IMPORTERS

New Spring and Summer Goods Now on Hand

608½ Cormorant St. Near Fire Hall Victoria, B. C.

A Magnificent Range of Woolens Serges Trimmings, etc.

THE IMPORT WOOLEN CO.

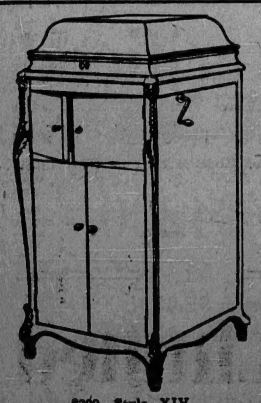

The Victor Victrola

OUR EASY-PAYMENT PLAN

$25.00 cash, balance $15 monthly. Catalogues of records free.

Other styles at $20.00, $32.50, $52.00, $65.00, $100 and $135. These can also be had on easy terms, from $5.00 down and $5.00 monthly.

Montelius Piano House, Limited

$200, Style XIV

1104 Government St. Factory Distributers for B. C. and Yukon

PACIFIC HIGHWAY MATERIALIZING FAST

California, Oregon and Washington Falling Into Line—Good Hope of It by 1915—Millions for British Columbia.

A publication of the Pacific Highway Association of North America dated April 2 records the creation in Oregon of a State Highway Department, whose engineer will be at the service of all county courts that may desire advice and assistance from him. A strong point is made that all money raised by bonds for road purposes must be spent along permanent lines. Statistics are given showing amounts of money expended on roads in Oregon for the last four years and the number of miles of $5,000 per mile road could have been built for the same amount.

Washington State has increased its levy for permanent highway to 1½ mills. The cost of the Pacific Highway through Cowlitz County is shown at $8,542.73 for grading and bridging per mile. The concluding paragraph of the bulletin runs: "The problems for the Pacific Highway Association to solve during the next two years are many. Among the most important is the erection of the Pacific Highway sign from Redding, California, to San Diego. In Oregon and Washington the problem is to encourage the local authorities to put the Pacific Highway in as good condition as possible before the Panama Exposition in 1915. The construction of the Highway in California will be taken care of by the state. During the next two years, one, and probably two, hard surfaced roads will be completed throughout that state from north to south.

"In British Columbia the Highway will be completed by the Provincial Government by 1915. This year British Columbia will spend approximately $6,000,000 on roads.

TIMBER REVENUES GROWING

Returns for March Reach Total of Nearly Quarter of a Million

The great importance of the timber asset as a factor of contribution to Provincial revenue is again emphatically illustrated by the statistics of Forests Branch receipts for March, the aggregate contribution to revenue for last month from this department being $237,512.69, an increase of $6,780.73 over February, for which month the total receipts were $230,731.96, and bringing the total for the first quarter of the current year up to $738,317.72—almost one-third of the total revenue from the forest asset for the last fiscal year. The details of revenue making up this highly satisfactory March total are returned as:

Timber License Fees	$173,444.40
Timber License Transfer Fees	460.00
Timber License Penalty Fees	875.00
Protection Licenses	4,581.89
Protection Leases	204.02
Protection Crown Grants	37.20
Timber Lease Rentals	21,652.96
Timber Lease Transfer Fees	25.00
Timber Mark Fees	102.00
Hand Loggers' License Fees	325.00
Scaling Fees	513.00
Scaling Expenses	74.95
Timber Royalty	21,241.69
Pulpwood Royalty	500.30
Timber Tax	3,090.21
Trespass and Penalties	298.25
Timber Bonus	4,430.00
Exchange	15.64
Interest and Discount	1,168.78
Timber Sales, Advertising and Cruising	908.00
Vote 255, Forest Protection Fund	1,580.15
Timber Sales' Rentals	1,929.30
Interest on Leases	27.18
Miscellaneous	27.67
Total	$237,512.69

WILD HORSE HERDS ROAM INTERIOR B. C.

Are Progeny of Animals Turned Loose by Men Unsuccessful in Cariboo Gold Rush of Early Sixties

Three thousand or more wild horses, in herds of from thirty to one hundred, are roaming over the hills and valleys in the interior of British Columbia, according to a report brought by James Bradley, who, with Gustav Relland, a veteran prospector and miner, known throughout the Bonanza gold camps, has just returned from an extended exploration tour of the Coast Province.

"Indians and white prospectors and pack-train freighters value these untamed animals more than high-bred horses," said Mr. Bradley. "They are the progeny of horses turned loose on the trail by discouraged or dying men during the famous gold rush in the Cariboo country. Thousands of the veriest 'tenderfeet' stampeded to the new fields in the early 60's. Most of them were incompetent and, in fact, utterly helpless in that wild country, and the horses either broke away or were abandoned when the fortune hunters gave up on the long trail.

"The horses made their feeding grounds in the vicinity of Barkerville for several years afterward, and their offspring wandered northward as the bands increased. They are wild, and make trails on the mountains and timbered country much after the fashion of buffalo in the early days, and deer at present.

"The Indians and freighters working in the timber districts, catch them with snares, such as are used for lynx. In most cases, the animals are easily broken, and they are better for the rough country than the high-grade horses on account of their stamina and sureness of foot on the mountain trails. We lost horses from our train from time to time, and replaced them with wild animals."

The new post office at Chilliwack has been completed and is now in use.

The Fraser Valley Publicity Bureau will hereafter be known as the Fraser Valley Development League

ORPHANS' HOME HAS THANKS FOR PUBLIC

Regular Business Meeting of Ladies Committee Held on Monday Makes Report of Institution.

The regular business meeting of the ladies' committee, Protestant Orphans' Home, was held on Monday, April 7, the following ladies attending: Mesdames McTavish, McCulloch, Higgins, D. Miller, C. F. Todd, Langley, Andrews, W. Dalby, A. Stewart, J. W. Spencer, Sherwood, Pierce, Toller, W. Templeman, Few and Miss Metcalfe. A new member, Mrs. J. W. Spencer, Craigdarroch Park, was welcomed as a coworker on the board. The visiting committee reported that the nursery was now ready for occupation and that Easter had been very happily spent, many kind friends sending Easter gifts in abundance. The committee accorded a hearty vote of thanks to these patrons of the home. Owing to the generosity of Mrs. W. C. Todd, the children had spent an enjoyable afternoon at the Durbar kinemacolor pictures.

The sorrow of the committee was expressed for the loss of Mrs. Teague, for many years a faithful member; and deep sympathy extended to her relatives.

Bills amounting to $342.45 were passed, Mrs. Stewart and Mrs. Vigelius appointed visitors for April and after reading the donation list the meeting adjourned.

The following donations are thankfully acknowledged: Mrs. Murray, Mrs. Munsie, Mrs. W. C. Todd, Mrs. Blackadder, "Cloverdale," Mrs. Robert Porter, Rev. Mr. Bastin and Salt Spring friends, Mrs. McTavish, Mrs. Higgins, Miss Dorothy McTavish, Mrs. J. Langley, Mrs. Parsons, Mrs. Edwards, A Friend, Mrs. Ramsdall, "Good Templars" Lodge; Mrs. Stoddart, Mrs. Gordon, Mrs. A. Stewart, Moose Lodge, Mrs. Fred Carne, Passengers "Princess Adelaide," Mollie and Fertius Hibben, Mrs. Tuckey, Foresters' Lodge, Mrs. Cullen, Mrs. A. Gray, Mr. R. Scott, The Plasterers' Union.

THIEF SECURES VALUABLES

Pleasant Street Residence Robbed While Family Is at Dinner—Purloins Gold Watch and Chain

While the family was in the house and the children playing about the place a thief enetred the residence of Mr. W. H. Price, 2531 Pleasant Street, Victoria West, sometime on Saturday evening between 6 and 8 o'clock and purloined a gold watch and chain, a gold locket set with diamonds and other small trinkets the whole valued at about $100. The thief, according to belief, must have entered the house through a door leading upon a side veranda and while the family was at dinner made his way to the upstairs bedrooms, secured the valuables and departed.

It was on the same evening, it is believed, that a thief secured nearly $500 worth of jewelry and a loaded revolver from the residence of Mr. J. P. Watson, Skinner Street, while the inmates of the house were away.

For the past week or two the police have been making a quiet but none the less effective round-up of a number of individuals who have come into the city recently and whose well dressed appearance and the amount of leisure they apparently appear to enjoy do not indicate any settled mode of livelihood. Many of these have been given a hint to leave the city and they have done so while others who failed to do so have been arrested and charged with vagrancy.

COMING EVENTS

Most for Rehearsal—The members of the St. John's Church choir will meet this evening for rehearsal at 7:30 instead of Friday.

Companions of Forest—The Companions of the Forest will give their annual Primrose dance on April 17, in the A. O. F. Hall, on Broad Street.

Daughters of Empire—A special meeting of the Lady Douglas chapter, Daughters of the Empire, will be held at the King's Daughters' rest room at 2:30 this afternoon.

Clever Lecturer Coming—India, Japan and Korea, illustrated with many beautiful lantern slides, will be the basis of a lecture to be given on Friday evening at the Salvation Army Citadel at 8 o'clock by Colonel Bullard, of London, England. The colonel is one of the best and most interesting speakers in the army, and has served in each of these countries, as is well qualified to speak on them.

ROME IS DISPLEASED

Serious Conflict Between the Government and the Municipality Over Some Public Buildings

ROME, April 8.—The mayor of Rome has pledged himself to have the temporary buildings which stand between and unite the Capitoline palaces pulled down before May 2.

A conflict has been raging between the Roman Government and the municipality on the subject of these structures since 1911, the year of the exhibition. The Government at the earnest request of a section of the public who object to seeing Michael Angelo's buildings defaced, has for months past been demanding the demolition of the unsightly annex. The mayor declares that he does not intend to embalm Rome and has shown no desire to obey the Government's demand.

Matters have been brought to a crisis by Signor Credaro, the minister for education, sending an ultimatum to Signor Nathan warning him that if the municipality did not commence the work of demolition promptly he would send his own workmen to do it. The mayor replied by announcing a competition for the construction of a permanent building to join the two palaces and took no steps to obey the mandate of the Government. The controversy aroused much interest in Rome, and that it has ended in the mayor himself promising the destruction of the buildings at an early date is giving much satisfaction.

The Shrine of Fashion

Today's Surprising Offers

Thompson's Glove-Fitting Corsets at $1.50

An excellent style corset of fine quality coutil, perfect fitting and well boned throughout; style is of medium low bust; has four attached garters, lace trimmings, and would regularly sell at $2.50. Sizes 18 to 30. Today only, a pair $1.50

$2.75 Princess Slips for $1.75

A limited number of fine nainsook and cambric garments, daintily made up, with deep embroidery and lace trimmed bodice and flounce. Sizes from 34 to 42; ribbon draw strings. Regular to $2.75. Today only $1.75

$1.95 for Long Crepe Kimonos, Reg. to $4

In neat floral patterns of fine texture crepe cloths, made up in a variety of pretty styles. Ribbon edgings and tie strings. Colors are light grounds with blue, pink, mauve, etc. Regular to $4.00. Today only $1.95

More Satin Underskirts to Sell at $2.45

In fine imported brilliant sheen satin of splendid wearing quality. Style is cut in medium width, with deep pleated flounce. Colors are navy, paddy green, tans, browns, grey, pink, blue, black, etc. All lengths today only $2.45

New Irish Crochet Collars

Finch & Finch

YATES ST. Ladies' Outfitters YATES ST.

New Pattern Hats Just Arrived

THE efficiency of an Underwood Typewriter is so evident that a point by point comparison with any other machine inevitably results in our getting the order. Of course, the first cost instead of ultimate cost may induce a buyer to purchase a cheaper machine.

However, before purchasing your next machine—have us demonstrate the Underwood to you. The obligation's—ours, the ultimate satisfaction—yours.

Your judgment in purchasing will be fully vindicated by the efficiency of the Underwood.

United Typewriter Company Limited

Langley St. Phone 4798 Victoria, B. C.

Money-Makers! Cheap!

2 Lots, Cadboro Heights, on carline; very close to Uplands.

1 Lot, on one-mile circle, one block off Hillside.

6-Roomed House, renting for $40 per month, and two lots, 120x160, together, on Superior, near Montreal.

48 Lots, Panama Park, 3 1-2 mile circle, on B. C. Electric, which starts May 15. $500 and up; 10 per cent cash, 10 per cent quarterly.

Beautiful Indianola Park, Cadboro Point. $900 and up; 20 per cent cash, 10 per cent quarterly.

For Further Particulars, See

The Woodworth C

Our Auto a

NEAR THE UPLANDS

WHERE PRICES ARE MOVING

If you're looking for a first-class investment which only calls for a small first payment, then the following are what you're looking for.

SEMI-BUSINESS DOUBLE CORNER on Dunlevy Street. Only **$6500**

DUNLEVY STREET, inside lots, 50 x 120. Each... **$1675**

ALEXANDER STREET, adjoining Uplands. Choice lot at **$2000**

BEACHWAY AVENUE, 70 x 140. Price only...... **$2300**

MONTEITH STREET, 50x116, and the price is only **$1650**

WE HAVE THE BEST BUYS IN AND OUT OF THE CITY—SEE OUR LISTS FIRST

Monk, Monteith & Co. Ltd.

Members Victoria Real Estate Exchange

Corner Government and Broughton Streets Phone 1402

Our Display of

Plain Tailored Suits From $25

Is one that will appeal to women who value a stylish appearance.

We are showing these suits in both straight and cutaway effects, in tweeds and serges of various colors—browns, greys, navys and fancy mixtures, all fast colors that will not fade.

Separate Skirts at $7.50

We want you to see our plain-tailored separate skirts with high waist line. We are showing a particularly fine line of these skirts in whipcords, diagonals and plain serges in several colors. Exceptionally good value at $7.50.

Dynes & Eddington

High-Class Ladies' Ready-to-Wear

Phone 3983 728 Yates Street

"LAGOLINE"

"LAGOLINE"

Dries quickly, but does not contain patent driers or other preparations which are apt to foster rust beneath the skin of the paint.

Is the best paint under the sun. Good for anything from a sign post to a sea-going liner. Get a shade card.

E. B. Marvin & Co.

1202 Wharf Street Phones 14 and 15

Esquimalt Conservatives

Are cordially invited to attend the Annual Meeting, Wednesday, April 9, 1913, at 8 p.m. in the Masonic Hall, Esquimalt Road, Esquimalt.

GOD SAVE THE KING

School of Handicraft and Design

719 Courtney St., Victoria

Lessons in the following subjects—7:30 to 9:30 p.m.:

Woodcarving—Miss Hendy, Monday
Artistic Bookbinding.—Miss Lang .... Monday
Practical Design—Mr. Bergvelt .... Tuesday
Clay Modelling—Mr. Mold, Wednesday
Jewelry—Miss O. Meadows, Wednesday
The Principle of Design—Miss Mills .... Thursday
Metal Work—Miss Mold .... Friday

Classes Commence April 1.

TERMS—$4 per quarter for one subject, payable in advance, or $5 each for two or more subjects; one lesson a week in each subject.

For further information apply to the instructors at the above address.

Whooping Cough

SPASMODIC CROUP ASTHMA COUGHS
BRONCHITIS CATARRH COLDS

Vapo-Cresolene

ESTABLISHED 1879

A simple, safe and effective treatment for bronchial troubles, avoiding drugs. Vaporized Cresolene stops the paroxysms of Whooping Cough and relieves Spasmodic Croup at once. It is a BOON to sufferers from Asthma. The air carrying the antiseptic vapor, inspired with every breath, makes breathing easy; soothes the sore throat and stops the cough, assuring restful nights. It is invaluable to mothers with young children. Send postal for descriptive booklet.

ALL DRUGGISTS.

Try CRESOLENE ANTISEPTIC THROAT TABLETS [illegible]

Vapo Cresolene Co. [illegible]

NEWS OF THE CITY

Dormitory Men Meet—On Thursday the dormitory men of the Y. M. C. A. are summoned to attend a meeting in the building at 8 o'clock.

Gets Paving Contract—The Canadian Mineral Rubber Company, which executed such a large amount of work in this city, has just been awarded a contract for paving certain of the streets of Nanaimo.

Fruit Growers Meet—The executive of the B. C. Fruit Growers' Association will hold meeting in Vancouver on Thursday next which it is the intention of Mr. W. E. Scott, Deputy Minister of Agriculture, and Mr. R. M. Winslow, Provincial Horticulturist, to attend.

Northern Trade Good—Down from the North for a few days, Mr. F. F. W. Lowe, general agent of the C. P. R. at Skagway, Alaska, reports that the Winter in that part of the country has been excellent, and that business is in a flourishing condition all through the North.

Gone to Europe—Mr. F. W. Peters, general superintendent of the B. C. division of the C. P. R., accompanied by his wife and niece, Miss D. Langford, has left for a visit to the Old Country. It was stated that the journey is entirely of a personal nature, and that Mr. Peters is expected to return in about two months.

Import Statistics—Mr. A. B. Tweedale, Crop and Labor Commissioner for the Province, is over to Vancouver this week on an inquiry into the amount of produce brought annually into the Province from outside, especially from the East of Canada. He is collecting his data from the big wholesale houses as well as from official sources.

Industrial Commission—Mr. Richard Obee, formerly business manager for Olga Nethersole, Rose Coghlan and Julian Arthur, has left for Vernon to take up there the work of Industrial Commissioner. Mr. Obee, a friend of Dean Westbrook of the University of Minnesota, recently appointed president of the University of British Columbia, came to this Province first in 1889.

Lord Exmouth Leaves—Lord Exmouth, who was in Victoria a few days ago after a two-weeks' visit at Thunder Bay, as the guest of Mr. and Mrs. Jack Lacon, has left for San Francisco and from there will go to Philadelphia, where he will remain for some time. He enjoyed his stay in this Province very much and was especially impressed with the scenery in which the Province abounded.

Many Inquiries From States—Both at the Provincial Bureau of Information and the Vancouver Island Development League offices many inquiries from the United States are received daily. The latter yesterday also had a letter from an official of the Bank of Egypt, stating his intention to take up land on the Island, which he will come out and look at in August. He asks how much land he should attempt to buy with a capital of $5000.

Delegation From Nelson—The Nelson City Council has given its endorsation to the request that is to be made upon the Minister of Agriculture at Victoria by a delegation consisting of Mr. James Schofield, M.P.P., and Mr. G. Lowenberg, of Creston, that a grant of $2,000 be made to enable the preliminary survey of the proposed work to reclaim the flats at Creston, to be completed during low water. Messrs. Schofield and Lowenberg will leave for the Coast in a few days to interview the Minister, Hon. Price Ellison.

Drivers Complain of Badges—Complaining of the size of the badges which they have been ordered by the police authorities to wear to indicate that they are licensed to drive cabs for hire, a deputation of cab-drivers waited upon the City Council last night. The sole objection was to the size of the badge which, it was asserted, made the drivers objects of ridicule, and should be changed to one of a smaller and neater design. The matter was referred to the Chief of Police to discuss with the cab-drivers.

Building at Oak Bay—After a lull of two days applications to the number of five came in yesterday to the Oak Bay municipal office for building permits, and these were granted as follows: To Mr. J. C. Runions, for a six-roomed house on Beach Drive, to cost $5000; to Mr. J. Albutt, for a six-roomed house on Pleasant Street, to cost $2500; to Mr. F. H. Giles, for a four-roomed house on Laurel Street, to cost $1500, and to Mr. R. W. Cummings, for one of six rooms on Crescent Road, which is to cost $5000.

Reorganizing Company — Steps to consider the winding up and re-organization of the Ocean Falls Co., Ltd., the big lumber and pulp company which was floated in 1909 with an authorized capital of $6,000,000, are being taken today at Vancouver. The meeting follows an application by the Crane Co., of Vancouver and Chicago wholesale steamfitting supply merchants, for a compulsory winding up order. Against this a scheme of reconstruction has been put forward by the directors of the company, to reorganize under the name of the Ocean Falls Mills Co., with a capital of $3,000,000.

Interesting to Motorists—Drivers of motor vehicles in Victoria will be interested in learning of a new civic law in Seattle. Careless, reckless and incompetent drivers of all motor propelled vehicles, and violators of the maximum speed regulations for such vehicles, will be subject to either fine and imprisonment not exceeding $100 and thirty days in jail for the first offence, and both such fine and imprisonment for the second offence, under a bill introduced some weeks ago by Councilman Austin E. Griffiths and passed unanimously by the City Council. The bill will be effective thirty days from the date of passage.

Births, Deaths and Marriages—Vital statistics of British Columbia for the month of March, as returned to this new branch of the Provincial Secretary's office, are of a most satisfactory and encouraging description, the preponderance of births over deaths being indeed remarkable and clearly demonstrating the general soundness of public health conditions throughout the Province. As recorded officially up to the 1st instant, the total deaths in British [illegible] 56—39 of the deceased being males, and 17 females. The total births on the other hand, were 153—92 males and 61 females. Marriages during the period under review totaled 22.

Ghent Exhibition—It has been decided by the Minister of Agriculture that British Columbia will not be—as was at one time intended—represented by a display of fruit at the Ghent Exhibition this year. It will be remembered that a carload of apples was shipped to Montreal last Fall for this purpose and placed in cold storage there, to await the Spring, and this consignment has now been taken over by Mr. G. Ruddick, cold storage commissioner for the Dominion, at practically cost price. The rates charged at Ghent for space were excessively high, and with so many good markets nearer at hand, it was not deemed advisable to seek new ones at any rate in the coming season.

Was Known Here—Mr. Harry Sprague, 42 years old, a real estate dealer of Vancouver, was found dead in bed at the Belmont Inn, at Hollis, Long Island, on Sunday, April 6. It is stated that he reached the inn with a valet, who also acted as a nurse. Mr. Sprague came to British Columbia about ten years ago from New Brunswick. About six weeks ago he left for New York on a business trip, apparently in the best of health. Mr. Sprague leaves a wife and two children, as well as a father, Captain Sprague, a retired sea captain. Dr. Sprague, a brother, and Captain Sprague are now on their way to Vancouver from San Francisco. His body will be brought West for burial. The late Mr. Sprague was a frequent visitor to Victoria, where he had many acquaintances.

Many Immigrants Arriving—According to the observations of officials of the C. P. R. depot at Vancouver immigrants are arriving at the rate of about 100 per day on a conservative estimate. While many of the newcomers remain in Vancouver, a large number are bound through to Vancouver Island. One railway official with over twelve years' experience, stated that there were more newcomers coming to the island now than ever before. A noticeable feature of the recent immigration is the number of women and children arriving here from overseas. Fully half of the new-comers are women with children—two, three or four in a family—coming in, either with their husbands, or, more frequently, to meet their husbands who have come out previously to prepare the home.

Holds World's Record—The Fraser River Mills, owned by the Canadian Western Lumber Co., now holds the record not only for being the largest lumber mill in the world, but for the longest continuous run and for the biggest cut. Since the plant began operating four and a half years ago over 500,000,000 feet of lumber has been cut without a shut-down for repairs until last week. It is now closed for a short time while some repairs are being made and while the new burner is being put in commission. For fourteen months the plant was operated night and day without a shutdown. The new burner being installed cost $25,000, and is 160 feet high and fifty feet in diameter. It is one of the largest refuse burners in existence, and is most modern in every particular. It was erected by the Muskegon Boiler Works of Muskegon, Mich.

Natural History Society—At the meeting last night of the Natural History Society a motion expressing the regret of the society at the loss of its old president of 1904, Captain J. T. Walbran, was adopted by the members, standing in token of regret. A report came up from the Bird Committee stating that rather more than half the birds had died on passage, that the survivors had been distributed from Cadboro Bay to Esquimalt and that two tits were reported to be nesting at Beach Drive and two more on the Golf Links. The Society for the Prevention of Cruelty to Animals is to endeavor to protect these imported song-birds all it can. The cost of the birds landed here was $3.50 for each bird. Mr. F. Dundas Todd showed some very fine photographs of British Columbia scenery, though perhaps the finest was a view of Mount Baker. Mr. A. D. Crease, in supporting the vote of thanks, pointed out that they were no ordinary pictures but the work of an artist.

Forestry Branch Changes—Numerous departmental changes, promotions and appointments became effective as from April 1, the beginning of the Provincial fiscal year. Thus Mr. H. G. Marvin, of this city, who last season had the general supervision of timber-cutting along the line of the Grand Trunk Pacific, has now become acting District Forester of the district from which Fort George is the central base and headquarters. One of his most important and responsible subordinates in this field is Mr. G. E. Townshend, who has been appointed ranger and assigned to organize the fire protection system, under Mr. Marvin, in the Great Peace River tract, toward which supervision last year extended no farther east than Fort McLeod. Yet other promoted officials of the branch are William Hazlemere and R. E. Allen, the former of whom becomes acting District Forester for the Lillooet, where last year he was Divisional Fire Warden, and Mr. Allen, Divisional Warden at Revelstoke last season, going now to Hazelton as acting District Forester.

THE WEATHER

SYNOPSIS

The pressure has increased over Western Oregon and Washington, but remains low over the greater portion of British Columbia. Showers have occurred on the Coast from Prince Rupert southward to San Francisco, and the weather has been warmer in all districts. In the Prairie Provinces the pressure has increased, with fair and warmer weather in Alberta and Saskatchewan, but rain is falling in Winnipeg. Further East the high area is passing into Ontario.

TEMPERATURE

	Min.	Max.
Victoria, B.C.	44	[illegible]
Vancouver	42	56
Kamloops	32	[illegible]
Barkerville	22	..
Prince Rupert	39	46
Atlin	12	[illegible]
Dawson, Y.T.	8	[illegible]
Calgary, Alta.	26	[illegible]
Winnipeg, Man.	33	[illegible]
Portland, Ore.	48	[illegible]
San Francisco, Cal.	50	[illegible]

TUESDAY, APRIL 8, 1913

Highest ....
Lowest ....
Average ....
Bright Sunshine ....

Spring Underwear

We wish to draw your attention to our stock of Watson's Spring Needle Underwear, which is noted for its softness and durability. These are made in cotton, lisle and silk, at from 25c to .... **75¢**

Combinations, special value at 50c and .... **60¢**

Children's Combinations and separate garments from 20c to .... **50¢**

ALSO

A very fine range of **Hosiery**, in cotton, lisle, silk and cashmere, at from, per pair, 25c to **$1.00**

G. A. Richardson & Co.

Victoria House 636 Yates St.

Agents for Butterick Patterns

Prize Cups for the Dog Show

The annual shows are on again. Next week it is the Dog Show.

As prizes suitable for the occasion, we are showing some very artistic Cups in sterling and silver plate, in plain and French grey finish; also the new Butler plate, very popular because so easily kept clean.

The winner of one of these Cups will be doubly envied by his less fortunate competitors.

PRICES:

Plated Cups, all designs, from $3.50 to.... **$50.00**

Sterling silver, all designs, from $7.75 to... **$100.00**

See Our Window Display

W. H. Wilkerson

The Jeweler

915 Government Street

DOMINION TRUST COMPANY LIMITED

Make A Will

There are many reasons why everyone who owns property should make a will. Where no will is left, the law does its best to divide property equitably; but it makes the same provisions for all intestate estates, and there are no two persons whose circumstances are the same. Here in British Columbia, the married man who leaves no will generally leaves his widow dependent.

If you would protect those dependent on you, MAKE A WILL.

Let us assist you in this important duty.

Dominion Trust Company, Ltd.

909 Government Street

HUGH KENNEDY,

Local Manager

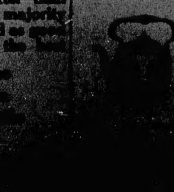

The Alvensleben Daily Gazette

Wednesday Morning, April 9, 1913.

To Rent—5-room cottage, modern and close to car and beach. Per month **$35.00**

? ? ? ? ?

Have you insured your home?

Is your furniture protected?

Likewise your automobile?

If not, then why not insure with us now?

INSURANCE IN ALL BRANCHES—ESTATES MANAGED—RENTS COLLECTED—MONEY TO LOAN—AGREEMENTS OF SALE PURCHASED

German-Canadian Trust Co., Ltd.

639 Fort Street Phones 2445 and 2446

Victoria Carnival Week, Aug. 4 to 9, 1913

DIAMOND RINGS

$112.50 to $18.00

Between these prices we offer a wide choice to purchasers. Rings of one, three and five stones in all the latest styles are displayed in profusion. Let us show you them.

REDFERN & SON

The Diamond Specialists

1211-1213 Douglas Street Established 1862

To Builders and Contractors

Before ordering material for Interior Finishing, examine

Am-I-Wud Panelling

In Plain and Hardwood Finish

Samples and Prices on Application

R. ANGUS

1105 Wharf St. Phone 1164

VICTORIA CARNIVAL WEEK—August 4 to 9, 1913.

Only $25 Madam

It seems almost impossible that you can get a smart made-to-order Suit for $25, but we make it possible by importing our suitings in large quantities.

CHARLIE HOPE

Phone 2689

1434 Government Street

Victoria, B. C.

$800 Sacrificed

Three lots in leading residential district, corner of Richmond Avenue and First Street,

Price $4200

For a Few Days Only

This Is Worth $5,000

Terms Arranged

Bungalow Construction Co., Ltd.

Victoria

Esquimalt Road Business Site

Between Head and Lampson Streets, 50x120, with 5-roomed house. Easily converted into store annex. This property will be extremely valuable when Johnson Street extension is accomplished.

Note the price, **$6,500**, with $2,000 cash, balance to suit purchaser.

Hampshire Road Bargains

Two lots, each 50x120, in orchard; ideal building lots. Price, **$1,500** each. One-third cash, balance 6, 12 and 18 months.

BRITISH COLUMBIA INVESTMENTS LTD.
636 VIEW ST. PHONE 3246

POPULAR PONGEE

You all know we carry the largest stock, and as for prices, drop in today and see our Colored Pongee at the small price of, per yard .... **50¢**

1601-3 Government St. Cor. of Cormorant — Oriental Importing Coy. — Phone 2862. P. O. Box 201

A CHRISTIE SHOE—HONEST RIGHT THROUGH

MEN'S SENSIBLE BOOTS AT $4.00

Black Velour Calf Bluchers, smart enough for business, strong enough for constant wear and dressy enough for Saturday afternoons; but only $4.00.

PHONE 131 — Christie's — *Corner Government and Johnson*

TWO SPECIALS FOR THIS WEEK

H. B. OLD HIGHLAND WHISKY
(7 years old)
Per bottle, $1.00. Per case, 12 bottles, $10.50

See our windows, and when you make a purchase, ask for a corkscrew—FREE.

We have another special advertising offer of the favorites.

H. B. PANETELAS CIGARS
4 for 25c. $1.50 per box of 25. $3.00 per box of 50
Buy Them by the Box They Won't Last Long

THE HUDSON'S BAY CO.

WINE, SPIRIT AND CIGAR STORE
1312 Douglas Street
Phone 4253 WE DELIVER Open till 10 p. m.

Electric Fixtures

We have a large assortment from which to select, with **PRICES TO SUIT ALL**

HAWKINS & HAYWARD

Phone 643 Electrical Contractors 1607 Douglas St.
Opposite City Hall

THE HOSTESS WHO GAINS NEW FRIENDS SERVES

LIPTON'S TEA

It Sustains and Cheers

Houses to Rent

We have several furnished houses to rent.

Green & Burdick Bros., Ltd.
Cor. Broughton and Langley Streets
Phones 4169 and 4170

The Man Who Digs

Has our sincerest sympathy, for digging is no joke; it is real hard work. But there is a way of lightening that tiresome work, and that is by using proper tools, tools that are properly shaped, nicely balanced and strongly made. Our line of **English Spading Forks** comprises all the above qualities. They are a treat to behold and a pleasure to use.

Border Fork, 4 prong (narrow), ... $1.25
Digging Fork, 4 prong ... $1.35
Digging Fork, 5 prong ... $1.60

Get an English Fork and join the throng of happy diggers.

R. A. Brown & Co.
1302 Douglas St. Phone 3712
A dozen steps from Yates

EDUCATIONAL WORK IN AGRICULTURE

Department of Agriculture to Conduct Series of Lectures From Queen Charlotte Islands to Bulkley Valley.

An itinerary has just been arranged by the Department of Agriculture for two of its officials, Mr. H. E. Upton and Mr. A. Keffer, who will proceed to visit points on Queen Charlotte Islands and Skeena River points starting next Monday. Mr. A. Keffer, of Barrow Park, an old rancher in that district, is well qualified to speak on farming generally, stock matters and soil conditions, while Mr. Upton will treat of poultry. At each place visited lectures and practical demonstrations will be given, the neighboring ranches looked over and all demands for information supplied. Valuable data will also be collected as to the progress of agriculture in the different settlements and their especial needs.

Leaving Prince Rupert on April 17, Massett, Graham Island, will be reached on April 18 and meetings addressed there on that and the following day. On April 21 and 22, the Farmers' Institute of Tow Hill will be met and then that of the East Coast, at Lawn Hill, on April 25 and 26.

Leaving Skidegate on April 29, the officials reach Terrace via Prince Rupert on April 30, where lectures and demonstrations are given to the Kitsumkalum Institute on that day and also on May 1. On May 3, they leave for Hazelton and make their way to Telkwa in the Bulkley Valley, reaching there on May 5, where a stay is made till they start on their homeward journey from Hazelton on May 8, catching the return boat at Prince Rupert on May 9, and reaching Victoria on May 11, at 7 a. m.

NEWS OF THE CITY

Barnardo Boys' Second Entertainment—The Barnardo Musical Boys gave another entertainment last evening at St. Andrew's Presbyterian Church. There was a large and enthusiastic audience, and, as on the previous night, encores were the order of the evening. The little party will leave on this morning's 10:30 boat for Vancouver, en route to Eastern Canada.

Muster Parade—The muster parade of the 88th Regiment Victoria Fusiliers which is called for tomorrow evening will be for the purpose of getting the companies together under their own officers and non-commissioned officers, a matter which has up to now been impossible owing to the school of instruction. Clothing will be inspected by the commanding officer, but there will be no marching out drill.

New Theatre Plans—Plans for the new Kinemacolor Theatre to be erected by the Island Amusement Company at the northwest corner of Cormorant and Government Streets, at a cost of $85,000, are in the hands of the building inspector, and the permit will be issued in a few days. The original plans have been changed to provide for larger seating capacity, additional ground having been secured.

Barnardo Boys' Outing.—The little band of Dr. Barnardo's musical boys who have been visiting Victoria, were taken for a motor drive yesterday by Messrs. R. W. Clarke, H. J. Knott, Letts and W. M. Ritchie. The party, which included Rev. W. J. Mayers and Mr. H. Aaron, started from St. Andrew's Presbyterian Church and drove all round the prettiest parts of the outlying district, including Dallas Road and Cadboro Bay.

Get Prison Term.—In the Provincial Court yesterday Mrs. Jeanette Pollock was sentenced to one month in jail on a charge of having supplied Indians with liquor. The case arose out of the recent death of Jack Tschesh, an Indian, who was burned to death in the fire which recently destroyed the waterfront residence of the Pollocks on the old Indian reserve. Investigation made following the fire showed that the woman had been in the habit of supplying liquor to Indians.

Milk of Good Quality—According to analysis made by City Analyst Birch the quality of milk being vended in the city is exceptionally good, all samples showing a large percentage of necessary constituents over and above the minimum permitted by law. Of the fifteen samples taken from the product of various dealers all exceeded the legal standard. In the case of butter, of fifteen samples seven were found to contain a small percentage of borax used as a preservative.

Adjourn Investigation.—The adjourned hearing of the charges against City Clerk Dowler, scheduled for tomorrow evening, has been postponed until Friday evening, when it is expected the Mayor will have submitted all his evidence in support of his case against that official. Council business for Friday evening will be light, and the members of the Board have decided that the one sitting will be sufficient to dispose of this business and also permit of the continuation of the investigation.

Investigate Complaint—This morning at 10 o'clock the investigation into the complaint of Mr. F. Kermode, curator of the Provincial Museum, who recently wrote the City Council making certain allegations as to the treatment which his daughter received when forced to go to the city's Isolation Hospital, will commence. Medical Health Officer Hall, when Mr. Kermode's complaint was read at a recent meeting of the City Council, immediately demanded an investigation, which was granted.

Ten Storeys Is Limit—By an amendment to the building by-law passed by the City Council last night, the limit of buildings in the city was put at ten storeys. Alderman Dilworth objected, claiming that a person owning a valuable piece of real estate ought to be allowed to erect a structure of greater height, but the concensus of opinion of the aldermen was to the effect that there is no necessity in Victoria of buildings of greater height than ten storeys. The by-law already in operation limits the height of any building.

Luncheon to Secretary—A luncheon was held yesterday at the Balmoral in honor of Rev. W. J. Mayers, senior deputation secretary of the Barnardo Homes, who has been visiting Victoria with the musical Barnardo boys. The hosts were a number of well-known ministers and local business men. Former Mayor Beckwith and about thirty others were present. During the luncheon, Rev. Mr. Mayers explained the work which is being done by the Barnardo Homes both in England and in Canada.

Building Progress.—Building permits were issued yesterday by the building inspector to Mr. George Bohlander for a dwelling on Cornwall Street, to cost $2,000; to Mrs. Heatherbell, dwelling on Metchosin Street, $3,700; to Mr. F. Clark, alterations to Johnson Street premises, $1,500; to Mr. F. Frewing, dwelling on Steele Street, $1,800; to Mr. G. Musgraves, dwelling on Maple Street, $2,600; to Mr. B. Gates, additions to dwelling on Niagara Street, $300; to Mr. P. M. Linklater, dwelling in Craigdarrock, $4,700; to Mr. James Campbell, dwelling on Joseph Street, $2,400.

Vestry Meeting Elects Warden.—The annual Easter vestry meeting of St. Saviour's Church was held on Monday evening with the rector, Rev. Robert Connell, in the chair. During the evening Dr. Popert was elected rector's warden, Mr. H. W. Walker, people's warden, church committee, Messrs. J. W. Taylor, H. A. Barnett, J. N. Harper, C. J. Carey, J. A. Wright, T. D. Fedger, P. R. Brown, J. R. Jones, F. Tate and A. T. Abbey. The following were appointed lay delegates to Synod: Messrs. P. R. Brown, A. T. Abbey, J. W. Taylor, M. C. Lloyd, J. R. Jones and Dr. Popert. Mr. F. W. Blankenbach was reappointed organist.

Fix Details of Treatment.—At a meeting of the Mayor and Reeves of the three adjacent municipalities, together with Medical Health Officer Hall, yesterday afternoon the question of the arrangements to be made whereby infectious and contagious cases from outlying municipalities hereafter will be treated at the City's Isolation Hospital, was considered. The action taken by the City Council at Monday night's meeting relative to the collection of fees for the treatment given by the city to such patients was approved of and other details arranged. This committee will report to the forthcoming meeting of the inter-municipal committee which will hold its second meeting on the last Friday of the present month.

Police First Aid Team.—The police first aid to the injured team, which will defend the trophy presented last year by Lieutenant-Governor Paterson, and won at the open competition held here during the visit of the Duke and Duchess of Connaught, was selected yesterday at a meeting of members of the force. The selection was left to Jailer Brogan, whose choice was Constables McPherson, Hall, Cremer, Ireland and himself. Constable Ireland will take the part of the "patient" and act as spare man. It is probable that during the forthcoming Carnival week, when a demonstration of the St. John's Ambulance Association in first aid work will be given, the police team will be one of the entries. The first meeting of the team will be held this afternoon at 3 o'clock.

Agnes Dean Cameron Chapter.—The Agnes Dean Cameron Chapter I. O. D. E., met on Monday evening at the Alexandra Club, the Regent, Mrs. Macfarlane, presiding. An hour was spent in the study of Canadian history, after which business was discussed. Seven new members were admitted and Mrs. H. C. Harrington was named as delegate to the annual meeting of the National Chapter to be held in Winnipeg in May. The treasurer reported an encouraging nucleus towards the library fund and a balance on the right side. It was decided to affiliate with the Local Council of Woman and Mrs. David Miller appointed representative of the chapter. The date of the business meeting was changed from the second Monday to the first Monday in the month.

Government Will Wait—Mayor Morley reported at last night's meeting of the City Council to the effect that the special Council committee appointed to wait upon the Government and urge that no steps be taken towards passing the order-in-council to authorize the transfer of the city's title in the land on the Dallas Road foreshore between Ogden Point and the Outer Wharf property be taken until the city can more fully present its objections thereto, had met Attorney-General Bowser on Saturday morning. The Attorney-General had promised that no action would be taken until the return of Premier McBride. At next Monday night's meeting of the Council, the correspondence relative to the transfer of this land to the Dominion Government will be produced and discussed.

CHICKEN HOUSE FIRE CALLS OUT BRIGADE

Overturning of Lamp in Incubator Starts Fire—Department Calls —Small Damage

Fire which is supposed to have been caused by the overturning of a lamp in an incubator in the chicken house belonging to Messrs. Day & Roberts, on the Cedar Hill Road outside the city limits, gave the fire department a run last night at 8:45 o'clock. The building was in flames when the apparatus from the Dunedin Street station arrived. A line of hose 1400 feet in length was laid but it was not long enough to reach the fire and while the apparatus from the Fernwood Road hall was arriving the men from the other hall fought the flames with their chemical engine. As soon as more hose arrived the water was turned on. The building, a small affair, was destroyed but the prompt arrival of the department undoubtedly saved two large stables adjoining, filled with cattle, belonging to Messrs Rapier Bros., dairymen. The damage was small.

A Masonic lodge has been formed at New Denver.

BASCULE TYPE FOR BRIDGE IS DECIDED

Ottawa Department in Favor of That Particular Style—Two Hundred Feet Opening for Navigation.

The bascule type for the Johnson Street Bridge has been decided upon by the Department of Public Works at Ottawa. Word has been received to that effect by Mr. F. C. Gamble, the Provincial Government engineer, who has so notified City Engineer Rust. The opening for navigation will be 200 feet in length which will permit of the bascule type of structure being adopted.

City Engineer Rust has all along contended that that particular style of structure would prove the most satisfactory both from the view point of economy as well as efficiency and ease of operation. It will mean a very considerable saving over the lift type.

The proportion of cost which the various interests will contribute has not yet been definitely settled but will be in a short time when contracts will be called for and an early start made upon the construction of the bridge. The total cost of the bridge will be in the neighborhood of $400,000.

"MIDNIGHT BLUE NOW"

NEW YORK, April 8.—It is not necessary to stop up until the "wee sma' hours" to see what the new midnight blue is like, for yesterday the Fourteenth Street Store displayed the latest shades of this fashionable color.

All the front windows of the store, at Fourteenth Street and Sixth Avenue, were dressed in azure garments, fabrics and dress accessories. Few, apparently, could resist the call of the blue for, despite the showers, there was a crowd of shoppers in front of the windows.

From a distance, the four shades of blue on display blended into a rich azure, but close inspection differentiated the Copenhagen, with its greenish gray tint, from the bright King's blue and the soft and lighter Alice shade from the deeper one called "midnight." The latest blue is like the clear sky when the world sleeps and the soft canopy of night is only partly illuminated by a pale moon and stars. The midnight blue is equally becoming to all types of women. Garbed in it, the fair become fairer and the color of the brunette grows richer.

For those who prefer lighter shades or those of grayish tints different blues are offered. All these blues may be found in ready-to-wear gowns and suits, in silk and wool, in millinery, veils, petticoats, ribbons, house dresses, parasols, handkerchiefs and gloves.

OBITUARY NOTICES

McKAY—The death occurred last Saturday at 927 Collinson Street of Mrs. Mary A. McKay, aged 83 years. She was a native of Stallerton, N. S., and leaves to mourn her loss three sons, Messrs. D. R., J. S. and J. C. McKay, and three daughters, Mrs. J. I. Murray, Miss A. M. McKay and Miss E. S. McKay. The funeral services were held yesterday afternoon at the above residence, Rev. Dr. Campbell and Rev. Joseph McCoy officiating, after which the remains were removed to the Victoria Undertaking parlors to be shipped to Nova Scotia for interment.

McKENZIE—The funeral of John Stewart McKenzie, the three weeks' old son of Mr. and Mrs. Alexander McKenzie, 650 Langford Street, took place yesterday from the Victoria Undertaking parlors, Rev. D. McRae officiating.

GRIFFIN—The funeral of Mr. Walter John Griffin, who came out from England two weeks ago to join his brothers, Messrs. William and Frank Griffin, of this city, took place yesterday from the Salvation Army Citadel, Broad Street, Ensign Macdonald officiating. Members of that organization attended in large numbers headed by the band. The pallbearers were Messrs. George Dowler, Chas. Keeper, Walter McNair, Temple Richards, Douglas Moody and Richard Horn.

MARTIN—Mr. James Martin, an able seaman on the Norwegian bark Fingal, died on the ship early yesterday morning, death which came very suddenly being due to pneumonia. He joined the ship at Salaverry, Peru, and was 31 years old and a native of England. An inquest will likely be held today.

CROASDAILE—The death of Ella Teresa Croasdaile, wife of Henry E. Croasdaile, formerly of Nelson, occurred on March 16, at the Alexandra Nursing Home, Guernsey.

FRASER—The death occurred at Ladysmith on Monday of Catherine Fraser, aged 52, wife of Mr. William Fraser, a well-known tailor of Ladysmith, formerly of Wellington, and well known in Nanaimo. She was a native of Ontario, and is survived by her husband and two sisters, Mrs. (Capt.) Belden and Mrs. Collins.

BEYNON—The funeral of Captain William Beynon took place yesterday afternoon from the B. C. Funeral Parlors to the Metropolitan Methodist Church, where service was conducted by Rev. Dr. Scott assisted by Rev. Mr. Nicholls. There was a large attendance and an abundance of floral tributes. The pallbearers were Captain George Kirkendale, Captain J. J. Barry, Captain D. Jones, Mr. P. Gordon, Captain O. Thomas and Mr. W. B. Skillen.

Births, Marriages, Deaths

MARRIED

COOPER-HOLMES—On Sunday, April 6, by the Rev. E. G. Miller, at St. Barnabas Church.

DIED

DICKENSON—Daniel Dickenson, aged 67 years, died April 6 at Saanich.

Funeral service will be held this afternoon at 2:30 from Victoria Undertaking Parlors, 734 Johnson Street. Rev. Mr. Thorpe will officiate. Interment at Ross Bay.

MASON—On April 7, at the family residence, [illegible] Lily Mason, wife [illegible] aged 36.

[illegible]

Its Music Pleases

The Columbia "Regent," one of the Aristocrats of Grafonolas, Should be in Every Home that Demands the Best

It costs $250, this Columbia "Regent," and it's worth twice that or more to any home that demands the utmost that science and craftsmanship can afford in tone-reproduction. Utility and entertainment are brought together in a wonderful manner in this great instrument. It makes a complete library or living-room table for everyday use, and at the same time it is a complete musical instrument of splended versatility and matchless tonal qualities. It stands ready at any and all times equally for ordinary service or musical entertainment.

The Columbia "Regent" Grafonola is the instrument you want if you require the best that can be had. While it sells for $250, we allow very easy terms.

You Can See and Hear the "Regent" in Our Demonstration Rooms at Any Time

FLETCHER BROS.

Western Canada's Largest Music House
1231 GOVERNMENT STREET VICTORIA, B. C.

MR. THOMAS A. EDISON
Invites You to a Musical **RECITAL** Given on His Latest Wonderful

DISC PHONOGRAPH

At **CONNAUGHT HALL,** Thursday, April 10, from 7:30 to 9:30 p.m.
Obtain Admission Cards From
FLETCHER BROTHERS
Western Canada's Largest Music House
1231 Government Street Victoria, B. C.

WARNING

INVESTIGATE OUR QUADRA STREET SUBDIVISION AT ONCE

While others are asking $2,200 to $2,800 for lots in adjoining subdivisions, and which are only SIDE STREET lots, we can deliver lots on Quadra Street (main thoroughfare) inside city limits, for $2,000. Our side street lots (far better situated) can be bought for $1,300. Terms, one-fourth cash, balance 1, 2 and 3 years.

VICTOR A. WOLFENDEN
619 Trounce Avenue Phone 4669

Our Slogan—The best is none too good for our Patrons.

Materials, Manufacture and Distribution are carefully attended to.

619 Fort St. **CLAY'S, Bakers of High-Class Goods** 619 Fort St.
Telephone 101

Time spent using
Calvert's Tooth Powder
is time spent well.
For the cleaner the teeth [illegible]

VICTORIA SECURITIES LTD.
INVESTMENTS INSURANCE
-D. M. MALIN.- MANAGER
-W. D. HOLMES- ASST. MANAGER
Phone 4950 Mahon Block

Bowker Avenue, near corner of Cadboro Bay Road—50x120. Good site for store. Price, on good terms $2,500

DAY BY DAY THESE ARROWS POINT THE WAY TO SUCCESSFUL INVESTMENT.

Phones 28, 88 and 1761 | **"WEST-END" GROCERY CO., Ltd.** | Still the Best

A BILL OF STORES

For "West End" goods is a passport of health and reliability. To preserve health the human system demands pure food and pure stimulants, second in importance is economy—Don't worry about either, just phone your order to the "West End," with "West End" goods we diffuse health and a cheerful spirit to hundreds of homes. Be warned, join the happy throng.

Native Port Wine—Bottle, 35c; 3 bottles for	$1.00
California Port Wine—Bottle	50¢
Old Spanish Port—Bottle, $2.00, $1.50, $1.25, $1.00 and	75¢
California Sherry Wine—Bottle	50¢
Old Spanish Sherry Wine—Bottle, $2.00, $1.50, $1.25, $1.00 and	75¢
French Clarets—Bottle, $1.25, $1.00 and	75¢
Sparkling Burgundy—Bottle, $2.25 and	$1.25
Sparkling Moselle—Bottle, $2.25 and	$1.25
Sparkling Hock—Bottle, $2.25 and	$1.25
Sauternes—Bottle, $1.25, $1.00 and	75¢
Whiskey—King George IV., per bottle	$1.25
Cambus—Per bottle	$1.00

All other approved brands.

Corner Government and Broughton Sts.

PHONE 272 COLEMAN & EVANS 613 PANDORA AV.
EVANS LIMITED

EXCLUSIVE HANDLERS OF
Powdered Metalcrete—A perfect bond between old and new concrete.
Liquid Metalcrete—The ideal concrete damp proofing.
Graphilatum—A black paint guaranteed to be water and weather proof.

Layritz Nurseries

Flowering Shrubs

Make your gardens permanently pretty and attractive by planting flowering shrubs. We have the best assortment of these in the country, as: Almond, Berberis, Ceanothus, Deutzia, Elder, Forsythia, Hydrangia, Kerria, Lilacs, Pyrus, Rhus, Snowballs, Spiraea, Tamarix, Tree-Paeony, Weigelia, etc.

Plant now for best results.

LAYRITZ NURSERIES

CAREY ROAD, VICTORIA PHONE M2054

Ster'ling Value

ABSOLUTELY THE FINEST MATERIAL | **Gen 's Suits $22** Charlie Bo | TAILORING AND FIT GUARANTEED

1605 Government Street Phone 3452

"CO-OP" SOCIAL

Wednesday, April 9

The Y. M. C. A. is inviting all Y. P. Societies of the City to co-operate with them in producing this big social. Ladies will please bring cakes, etc.—Men will provide amusements. The programme is a dandy—8 to 11 p.m.

ADVERTISE IN THE DAILY COLONIST

REV. LESLIE CLAY IS DOCTOR OF DIVINITY

Popular Pastor of St. Andrew's Presbyterian Church and Graduate of Presbyterian College, Montreal, Honored.

Congratulations are to be extended to the pastor of St. Andrew's Presbyterian Church, the Rev. W. Leslie Clay, who, it is learned from The Toronto Globe, of April 2, is to hereafter be entitled to affix "D. D." after his name. The Globe makes the announcement as follows:

"The Presbyterian College, Montreal, will add two of its distinguished graduates to its list of D. D.'s: the Rev. W. Leslie Clay, a graduate in arts of McGill University, and minister since 1894 of St Andrew's Church, Victoria, B. C., and Rev. Dugald Currie, also a McGill graduate, who served the church in Glencoe for nine years and has been minister in Perth since 1893."

The Toronto paper also has the following additional information bearing upon the above, which will be read with interest by church people in Victoria:

"Rev. Robert Haddow, senior editor of The Westminster Company's publications, returns today from Winnipeg, bringing home with him the degree of Doctor of Divinity from Manitoba College. Dr. Haddow is a B. A. of the University of Toronto and a B. D. of Knox College. His first pastorate was at Milton, his second at Watford. In 1900 he became assistant editor of The Westminster and The Presbyterian, and is now editor-in-chief. He has given full proof of his calling to religious journalism, and commands the confidence of his important constituency and also of his fellow-craftsmen on the secular press.

Hold Annual Convocation.

"Next week Knox College, Toronto, will hold its annual convocation, and the occasion will be distinguished by the conferring of the degree of Doctor of Divinity on Rev. Arch. Blair of Nassagaweya and Rev. James Murray of Erskine Church, Toronto. Mr. Blair is a graduate of the University and of Knox College. Since his graduation in 1885 he has held his present pastorate in the Presbytery of Guelph. Mr. Murray was graduated from Queen's University, Kingston, in arts and theology, was minister for several years in Streetsville and in Hamilton, and since 1899 in his present charge in Toronto.

"Rev. D. Strachan of Rosedale Church, Toronto, will be made a Doctor of Divinity by his alma mater, Queen's University, at its approaching convocation. He graduated in 1893, and, after a pastorate in St. John's Church, Brockville, came to Toronto in 1909."

MATTERS OF MOMENT IN WOMEN'S REALM

Emma Cons

Few Canadian women have any idea how great a number of English ladies spend their lives and their money for the good of others.

The idea of helping their less fortunate neighbors is not one that appeals to the rich Canadian.

Mrs. Lillian Massey Treble learned the lesson of generosity from her father and all Canada will benefit by the beautiful building she has given to Toronto University for the teaching of domestic science.

In England similar benefactions are not rare. Among the women philanthropists whose work will influence not only the present but future generations was Emma Cons, to whom a memorial is about to be erected.

This rich women devoted her efforts to helping working men and women. She was one of the prime movers in the foundation of the Samuel Morley Memorial College for working men and women, and helped to establish the agricultural college known as Swanley Gardens, where many young gentlewomen have learned gardening and kindred employments.

She is remembered best, however, for having raised the sum of $165,000 to purchase and endow Victoria Hall as a place of amusement and entertainment for poor people. It is to extend this work and raise in connection with a personal memorial of Miss Cons that a grateful public has determined to collect a considerable sum of money.

Cheap Food

Every housekeeper and all whose business it is to prepare food notice the great increase that is taking place in the cost of meat. This is inevitable. The cities of the Pacific Coast and the mining, lumber and railroad camps supply a rapidly growing market for meat. The cattle and sheep raising industries have not and apparently cannot keep pace with this demand. Some of the big cattle ranges have been turned into fruit farms and settlement has not yet advanced far enough to enable the farmer to raise many cattle on the mixed farms. If the Province does not produce enough meat it must either be imported or brought long distances by train. Both causes conspire to keep butcher's meat dear and will do so for an indefinite period.

But if meat is dear fish should, at least on Vancouver Island, be cheap. The seas and inlets are filled with fish. The fishermen are satisfied with low prices. It is perfectly true that the dealers charge us almost as much for fish as we pay for meat. This is partly because of the indifferent demand for this article of food.

It is only in the hospitals that fish is supplied frequently and regularly. The doctors and nurses know its value as fresh and wholesome food. Moust housekeepers think lightly of it. They either do not take the trouble to get it fresh or to prepare it for the table properly. We have grown accustomed to use meat and even though it is expensive and of inferior quality we use it in preference to fish.

An open market would be of great advantage in the sale of fish. The fishermen could deal direct with the consumer and bring it in fresh. On the Atlantic Coast this has been found to be a great advantage and it is hard to see why the same conditions with regard to fish should not apply in Victoria as in St. John's, Halifax or Charlottetown.

Hundreds of people who now buy green vegetables all Summer could supply not only themselves but their neighbors if they took the trouble to cultivate the ground that is going to waste around their houses. Lettuces, radishes, peas, beans and cabbages, to say nothing of potatoes, could be raised by the industrious couple who are prepared to give time and thought and exertion to the work. Not only would all the members of the family be healthier but much pleasure would be gained by the amateur gardeners. The cook who has at her command fresh vegetables for salad or soup saves many a penny.

Less attractive to some people is the care of chickens, and perhaps, in the more thickly settled portions of the city a chicken house and yard is objectionable. But the small family where a dozen or less hens are kept is always sure of pleasant variety and wholesome, nourishing dishes. Here again, labor must be expended, but the return is well worth the trouble.

Do all Victoria mothers know that rice is one of the most nourishing and most easily prepared of foods, as well as very palatable, and that porridge is at once cheap and wholesome? Would not the Housewives' League advocated by Mrs. Ferree help in the cheapening of our bills of fare by the better selection of food as well as by bringing producer and consumer together?

However that may be, it does not require any argument to convince the majority of housewives that something must be done to prevent the grocers' and the butchers' bills from growing far beyond the ability of the average wage-earner to pay. Too many of us have allowed ourselves to fall into careless, extravagant ways which must be corrected or we will suffer from anxiety and worry.

A Pretty Wedding

Amid all the talk of armaments and the reports of battles and sieges the story of the preparations for the wedding of the Kaiser's only daughter gives a sense of relief.

They show that in the palaces of Europe mothers and daughters feel and act in very much the same way as women under similar circumstances do in homes more humble.

The Princess Victoria Louise who, thanks to the telegraph and the newspapers, has won her way to the hearts of women the world over, is busy choosing her trousseau. Like loyal Germans she and her mother have decided to use, as far as possible, German fabrics. All the table linen is to be woven in the Fatherland, and lace and some of the richer materials will be the products of German industry. A busy time the fair young princess and her home-loving mother will have in preparation for the wedding. It is to be hoped that the royal father, who is said to have a passion for economy in domestic matters, will allow them for this once to follow their own tastes and inclinations.

Three of the bridesmaids have been chosen from daughters of the reigning houses of Europe. Bonnie Princess Mary of England will on this occasion have her introduction into the realm of womanhood. It is somewhat startling to learn that the girl who has been looked upon as the companion and playmate of her royal brothers, will be sixteen on the 20th of the present month. If gossip tells the truth Princess Mary will be in her element at this grand state function. She is fair-haired and rosy, the type of a healthy, well-bred English girl who has spent a happy care-free youth.

Her kinswoman, the Grand Duchess Olga, the daughter of the Czar of Russia, is of a quite different type. She is a brunette with delicate features and lovely brown eyes. A gentle, loving girl, we are told, who shares her mother's cares and anxieties and who already has been forced to bear some of the sorrows that are the fruit of Russian despotism.

The third bridesmaid will be the Princess Elizabeth of Roumania, a Caucasian beauty of exceeding fairness. It may be that the Princess Yolande of Italy will form one of the bridal party, a very pretty girl who has been brought up very simply by her parents, who are said to be the most democratic of royalties.

Perhaps nowhere this year will there be a more beautiful bridal party than that of which the central figure is Germany's Crown Princess. It is not unlikely that the wedding may prove an event of historical importance.

R. A. Stoney, organizer for the International Typographical Union, and a member of the Royal Labor Commission, has been presented with a handsome gold locket as a souvenir of the New Westminster Union's appreciation of his services to the craft.

Majestic Theatre—A marvelous Micro X Ray film showing "The Circulation of the Blood" and the heart of man pictured in action. This film is reproduced in vivid animation by means of modern science, showing the wonderful development of motography, enabling the public to now see in a few moments that which schools and colleges can only describe in weeks and months orally. "The Dean Daughters," a strong dramatic feature, showing the dean's elder daughter taking upon herself the avenging of a supposed wrong upon her younger sister, who has foolishly thought herself in love with a famous artist. But after she has obtained her goal, she realizes the terrible injustice she has done to the man she loves. "Art and Honor," showing the eternal triangle and giving a great lesson. "The Trifler," an excellent love story. "A Delivery Package," a comedy. "The Power of the Camera," an amusing new twist has been given to the question, in which a [illegible] plays a part in the [illegible] in stripes. This [illegible] is being shown [illegible]

Paid Advertisement.

Extending Shelbourne Street

Mayor Morley has promised favorable consideration of the proposal to extend Shelbourne Street through to Mt. Douglas Park. This matter was taken up with the Mayor last week by a committee from the Saanich Municipal Council.

This means that what has long been expected will be brought about shortly. The Shelbourne Street extension will cut directly through

University Heights

Just imagine what an incentive that will give to the value of lots in this splendid restricted residential property. Near University School and the site of the new Normal School. Don't fail to see these lots this week. Some excellent selections left at the same price and terms.

The property lies between Mt. Tolmie Road and Cedar Hill Road, in one of the very finest districts in Victoria.

This property is off an existing car line, with full facilities for transfer and a five-cent fare, clauses make it impossible to sell or lease any lot to an Asiatic, and there is a building scheme running with the covenant which absolutely secures the high standing of the property to the investing public.

LOOK AT THESE PRICES AND TERMS

Lots 50x132	$850
Lots 50x142	$900
Lots 50x173	$950
Lots 50x177	$1000

Terms, one-fourth cash, balance 6, 12, 18, 24, 30 and 36 months.

MAIL THIS COUPON

Canadian Financiers, Ltd., 606 View St., Victoria, B. C.
Please send me without obligating me, full details of your University Heights property.
NAME .....
ADDRESS .....
.....

Motors at your service any time.

See "University Heights" This Week

CANADIAN FINANCIERS LIMITED

W. Q. ARNOLD, Manager
606 View St. Phone 839
Union Bank Bldg. Victoria, B.C.

VICTORIA CARNIVAL WEEK—August 4 to 9, 1913.

If Your Boy

Is hard on clothes—you pick the pattern, but let me choose the cloth. I'll sell you something that will hold him; I'll give you a new suit free if it doesn't.

Sam Scott

Boys' Clothes Specialist
736 Yates St. Phone 4026
Opp. Gordons.

MELLOR BROS LTD
INTERIOR DECORATORS
711 VIEW STREET
HAVE MOVED TO
Their New Building
819 BROUGHTON ST.

The British Columbia Old Country Public School Boys' Association

All old boys of British Public Schools now in Vancouver Island, B. C., are requested to communicate the following information to the Secretary of the Association: (1) Name, (2) present address, (3) old school and date of residence there, (4) present occupation. A copy of the constitution and by-laws of the Association will be sent to every old public school boy who is not already a member thereof. It is hoped that all [illegible] old public school boys [illegible]

A. [illegible]

FOR OUTING
Full Fashioned Sweater Coats
At the Red Arrow Stores

Made by the Harvey Knitting Company

In plain grey, white, tan, brown, red and greens. These are the kind of knitted garments one needs when going canoeing, motoring, fishing or for outdoor wear, as they are made to fit the form.

THE HARVEY SWEATER COAT

Has two strong features which make it much superior to other makes. The collar is knitted all in one piece so as to assure a perfect fit. This collar has a very dressy appearance, as it lies very close to the coat. The pockets of the Harvey Knit Sweater Coat are knitted-in and form a much neater appearance than the sewn-in pocket.

The Harvey Shaker Knit Sweater Coat, $5.00 to..... $8.00
The Shawl and Triplex Collar, $4.00 to..... $5.50

J. N. Harvey, Ltd.

LOOK FOR THE RED ARROW SIGN

614 Yates St., Victoria, also 127 Hastings St. W., Vancouver

MALAHAT BEACH

Spring is here at last, so it's "Ho, for the woods and the seaside."

Motors will leave on Saturday for Malahat Beach at 10 a.m.

DO NOT DELAY

We still have some of the actual waterfront acre lots left at Malahat Beach for $300 cash, balance in 1, 2 and 3 years. Nice trees, good soil and beach, on good road.

Or we can sell you an acre lot with a magnificent view and with easy access to the beach for from $500 up, and on the same remarkably easy terms.

A. S. BARTON

EXCLUSIVE AGENT
Phone 2901
215 Central Building Victoria, B. C.

Fort George

"The Payroll City"

Beginning in May, $25,000 per day will be distributed at Fort George, which has been selected as the main payroll centre for railway construction in Central B. C. Three railways under construction to Fort George, and eight others chartered.

BULKLEY

The new city which will command the trade of the Bulkley Valley and Babine and Hudson Bay Mountain mining districts, will be located three miles east of the old town of Aldermere. Don't make a mistake about this location.

NEW HAZELTON

The present terminus of the G. T. P. transcontinental, the Denver of British Columbia. Great mining developments going on and the town is growing.

Business openings and locations.
For information, call or address

Natural Resources Security Co.
LIMITED

JOINT OWNERS AND SOLE AGENTS FOR TOWNSITES

624 Vancouver Block Vancouver, B. C.

Early Rose Seed Potatoes

[illegible] selected, hand-picked, and true to name, and as our [illegible] order early. We have one car load.

[illegible]CHESTER FEED CO.
[illegible] STREET

MANAGER YORKE HAS HIS PLAYERS

Wire From the East Brings Information That Twelve Lacrosse Players Are as Good as Signed for Victoria.

There can be no further doubt that Victoria will have a professional lacrosse team this Summer. Yesterday Manager Lionel Yorke wired Mr. John Virtue, who is providing the financial backing, that he had all the players he needed as good as signed up, but no names would be given out until actually affixed to contracts and the men on their way West.

In his message Mr. Yorke said that he was getting twelve players altogether from Toronto, Cornwall, Ottawa, Quebec and Montreal. The fact that the Big Four League had decided not to enlarge its circuit to take in two other clubs had made it possible for him to get these men without much trouble as it left a surplus of between twenty and thirty men of major league calibre. It was just possible that he might have a fight on his hands before he got away with the twelve players in question, but there was not a shadow of doubt that before many weeks had passed a dozen of the best stick-wielders in the Dominion would be making their way for Victoria. Even could he not get the exact twelve he had in mind there were several others of about the same class from whom he could fill up to make the required number.

Season Opens May 17

The Victoria Club will have on its roster sixteen players at least. Besides the twelve from the East four will be obtained on this Coast, two or three from Westminster and Vancouver and one or two right here in the city. The players will be collected in Victoria for two or three weeks' practice on the Oak Bay grounds before the season opens on May 17, here.

Mr. Yorke was optimistic in his forecast of Victoria's prospects. He thought this city would be able to field a team that would be up in the running for the championship all the way.

Yesterday Mr. John Virtue was the busiest man in town rustling around in search of employment for the lacrosse players to fill in their time while not engaged in the exposition of the Canadian National game. He reported that he had every hope of locating what he wanted.

Con Jones Busy

VANCOUVER, B. C., April 8.—Vancouver lacrosse players will not have to worry over split gates this season or an equal division of the gate receipts after each match. The co-operative system was talked over a month ago and might have been carried out this season, but for the surprise sprung by New Westminster by opposing the organization of a National Lacrosse Commission to govern the game.

Con Jones, president of the Vancouver Club, has the Minto Cup bee buzzing again and now that the lacrosse war will probably be continued between some clubs he is going out to get a winner for Vancouver. He may have his troubles but with a working agreement with the Big Four he expects to be able to effect a few trades and purchases that will enable him to line up an aggregation of stickhandlers that will win cups. The Vancouver magnate announces that the players will not have to worry; he is going to assume all risks as in the past, pay fixed wages to his help and try and weld together a team that will bring the Minto Cup to Vancouver.

ANNOUNCES LINE-UP FOR TODAY'S BASEBALL

Last night Mike Lynch announced his line-up for today's ball game against the Chicago Giants. He said that as far as he knew Charlie Brooks would play first base. Here is the way the teams will bat:

Victoria	Chicago Giants
Morse, lf.	Duncan, lf.
Rawlings, ss.	Hill, cf.
Brooks, 1b.	Barber, rf.
Weed, rf.	Price or Petway, c.
Lynch, cf.	Taylor, 3b.
Delmas, 2b.	Munroe, 2b.
Burrell, 3b.	Parks, 1b.
Shea, c.	Hutchinson, ss.
Kantlehner, p.	Lindsay, Foster Gatewood or Doughty, c.

Playing brilliant ball Bee Regulars yesterday upset the Yannigans, the final score being 7 to 0. Schulz was in the box for the Regulars and Kaufman pitched for the Yannigans.

AMERICAN ATHLETES INVADE AUSTRALIA

SAN FRANCISCO, Cal., April 8.—The invasion of Australia by an American track and field team has been arranged to take place at an early date.

The Amateur Athletic Union of the United States, America's supreme governing body of amateur athletics, through its secretary and treasurer, James E. Sullivan, has received an invitation from the New Zealand A. A. U. to send an all-American team to New Zealand and Australia to compete against the cream of the athletes of these lands of the Southern Cross.

Mr. Sullivan placed entirely in Mr. William Unmack's hands the organization, development and management of a team for the invasion in question.

Last of Football

The next match of the Y. M. C. A. football team against the Empress Club at Beacon Hill on Saturday is announced as the last of the season, and already a good number of members have put down their names as intend-

Victoria's Bees Have Healthy Practice With Bat

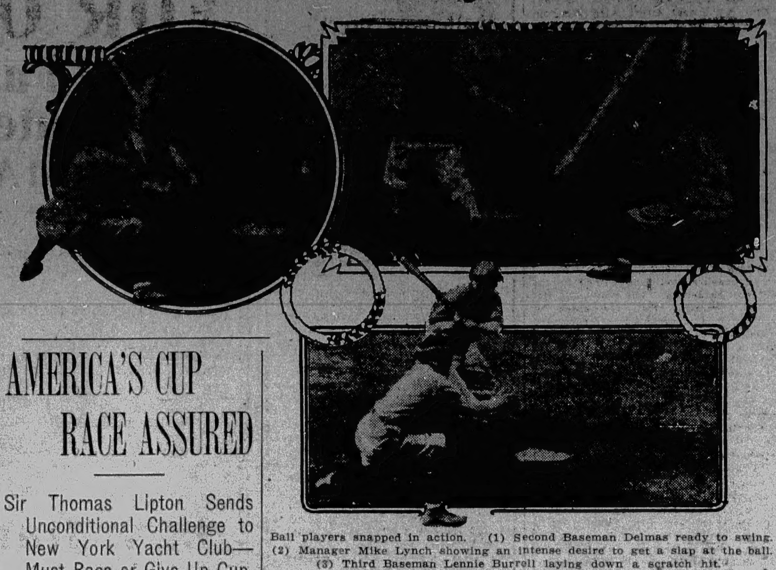

Ball players snapped in action. (1) Second Baseman Delmas ready to swing. (2) Manager Mike Lynch showing an intense desire to get a slap at the ball. (3) Third Baseman Lennie Burrell laying down a scratch hit.

AMERICA'S CUP RACE ASSURED

Sir Thomas Lipton Sends Unconditional Challenge to New York Yacht Club—Must Race or Give Up Cup.

LONDON, April 8.—Sir Thomas Lipton, the British yachtsman, today sent an unconditional challenge for a series of races for the America Cup, and after ten years' undisturbed possession of the trophy American yachtsmen must prepare to defend it.

Sir Thomas Lipton's challenge was cabled to the New York Yacht Club today through the Royal Ulster Yacht Club. After the challenge had been sent Sir Thomas said: "They will now either have to race or give me the cup."

The Challenge

The cablegram transmitted to the New York Club reads as follows:

"I have the honor to inform you that the Royal Ulster Yacht Club has received the following communication from Sir Thomas Lipton: 'Although our opinions differ from those of the New York Yacht Club as to the meaning of deed of gift, in the interests of yachting, and with a view to eliminating any possible source of discord, I shall be glad if you will inform the New York Yacht Club that I withdraw all stipulations as to the size of the yacht defending the America Cup and I look forward to a good race with my 75 footer in 1914.—(Signed) Thomas J. Lipton.'

Best Solution

"We have the greatest pleasure," the cable continues, "in transmitting the foregoing and trust that the New York Yacht Club will share the view of the Royal Ulster Yacht Club that Sir Thomas Lipton has solved the difficulty in satisfactory manner. By separate cablegram I am sending the formal challenge.—(Signed) E. B. Patterson, Honorary Secretary."

British yachtsmen believe that since Sir Thomas Lipton declares in the unconditional challenge his intention to enter a 75-footer, the American syndicate must build a boat of approximately the same length. To exercise their freedom of terms given them by the deed of gift of competing with a 90-footer would be considered unsportsmanlike.

"Well, they have made up their minds not to accept our challenge with limitations, and as they would not come to my wishes, I have gone to them," Sir Thomas said. "The challenge," Sir Thomas continued, "was drawn up a week ago at a meeting of the Royal Ulster Yacht Club, but at my request it was delayed on account of the death of the late Commodore J. Pierpont Morgan. I cannot speak too highly of the treatment I have always received at the hands of the New York Yacht Club."

GLOBE-TROTTING BOXER WOULD VISIT COAST

Ruddy Unholz Expresses Desire to Visit Victoria if Engagement Can Be Arranged for Him.

A letter from Winnipeg dated Friday, April 4, to the Sporting Editor states that Ruddy Unholz, the little globe-trotting Boer boxer who has circled the world sixteen times and who speaks eleven different languages, would like to come to the Coast if an engagement could be arranged for him.

Unholz has participated in about 300 bouts, and he is of the opinion that he is good for many more. His attention at the present time is divided between his chicken farm at Denver, Col., and boxing.

Unholz is influnced in remaining in the mitt game largely because of his string of victories in the past two years, during which period he has won several bouts and has never fared worse than a draw.

His record for last year and this season is:

Defeated Kid Graves, 8 rounds, Windsor, Canada.

Defeated Joe Hyland, 8 rounds, Windsor, Canada.

Defeated Kid Alberts, 10 rounds, Cleveland, Ohio.

Defeated Jack Gorman, 8 rounds, Omaha, Neb.

Draw, Joe Sherman, 8 rounds, Memphis, Tenn.

Defeated Daubert Jeager, 10 rounds, Fon-Du-Lak.

Defeated Sam Trott, 10 rounds, Cleveland, Ohio.

Draw, Stanley Johnson, 20 rounds Las Vegas, N. M.

Defeated Mike Malone, 20 rounds, Victor, Colo.

Defeated Paul Likora, 6 rounds, Grand

VANCOUVERS AGAIN TRIM COLORED GIANTS

VANCOUVER, B. C., April 8.—Vancouver took the famous Colored Giants, of Chicago, down the line again today, winning a well played game by the score of 5-11. Brilliant fielding and timely hitting behind Bert Hall's effective pitching enabled the Beavers to turn the trick and they outplayed the visitors at every angle of the game. Walsh made his first appearance in a Vancouver uniform, and besides fielding his position brilliantly, made two hits, driving in three of Vancouver's runs.

Score:	R.	H.	E.
Vancouver	5	11	0
Giants	1	5	1

Batteries—Hall and Lewis; Dougherty and Petway.

CROSS SHOWS IMPROVEMENT

New Yorker Gets Well-Earned Draw With Rivers in Ten-Round Bout—Lasted Better Than Mexican.

NEW YORK, April 8.—Joe Rivers, the Mexican lightweight, and Leach Cross, of this city, who met here two months ago in a bout in which Rivers had a decided advantage, fought ten rounds to a draw here tonight. Cross put up a surprisingly good fight, and his improvement over his previous showing was marked. It looked at first as if he had been weakened by making the required weight—he was down to 132½ ringside—but in the late rounds he showed up stronger than his opponent. Rivers weighed in at 133.

Rivers had the advantage in the first, second, third and fifth rounds. The fourth and sixth were about even, with both men fighting hard. The four remaining rounds went to Cross. In these Rivers appeared to slow up and was inclined to clinch, while the New Yorker took the aggressive.

In the opening round Rivers landed several left jabs and right uppercuts and at infighting was Cross superior. In the second Rivers landed a damaging left hook and right uppercut. Cross seemingly was waiting to find an opening for his famous right swing.

In the sixth round Rivers showed the effect of hard pace. In the seventh he tripped over Cross' foot, but was up immediately. Cross had a good margin in the remaining rounds. The draw decision was well received.

VICTORIA BOWLERS LEAVE FOR CONGRESS

Yesterday afternoon and last night the members of the two Victoria indoor bowling teams left for Vancouver, where they will compete in the Bowling Congress this week. The congress opened on Monday evening, showing a list of entries of forty-seven teams in the five-men event and sufficient entries in the double and single events to provide a prize list of proportions which might do credit to a similar gathering of national scope.

In addition to the local teams entered, there are 150 bowlers from Seattle, Spokane, Wenatchee, Portland, Kamloops, Calgary and cities of the Pacific Coast and Middle Western states and provinces represented in the meet.

NEW YORK YACHT CLUB TO ACT UPON CHALLENGE

NEW YORK, April 8.—A special meeting of the New York Yacht Club probably will be called to act upon Sir Thomas Lipton's challenge for a match for America's Cup. Announcement was made tonight that the challenge had been received. A meeting of the flag officers of the club will be held, it was stated, to decide

PICK ENGLISH TRACK ATHLETES

Authorities at Oxford and Cambridge Busy Selecting Stars to Compete Against American Universities.

LONDON, England, April 8.—The athletic authorities at Oxford and Cambridge are busily engaged in picking out their star track and field men to send to America to compete against the teams of Yale and Harvard at the international meet to be held at Cambridge, Mass., early in June. At a recent Oxford-Cambridge meet in London several athletes qualified as members of the team to be sent to the other side of the Atlantic.

Athletic experts in England are sure they have point winners in D. Gordon Davies of Cambridge, A. N. S. Jackson of Oxford and H. S. O. Ashington of Cambridge. Others who have shown marked ability are Will Ziegler, University of Iowa and Oxford; J. D. B. Crossley of Oxford and D. M. Ganssen of Oxford. Ziegler is a Rhodes scholar from America. He won the hammer and shot put events at the meet.

Jackson is the athlete who showed his heels to all the world's crack milers at the Olympic games in Stockholm last July. Davies is picked to win the 100 and 440 yard events. At the recent meet he came within a fraction of the world's record for the mile. Ashington is picked as the winner of the hurdle races.

FRAGMENTS OF SPORT

Possible to Pick Team

It is possible now to pick Victoria's team within a man or so for the opening game of the season next Tuesday against the Giants at Seattle. If the new outfielder does not arrive in time the Bees will still be well fixed, for that showy youngster, Hap Morse, can play any position. Here will be the team:

First Base, Brooks.
Second Base, Delmas.
Short Stop, Rawlings.
Third Base, Burrell.
Right Field, Weed.
Centre Field, Lynch.
Left Field, Morse or Coast League man.
Catcher, Hauser, Grindle or Shea.
Pitcher, Smith, Wilson or Kantlehner.

Manager Mike Lynch is well satisfied with his squad as it looks at present and with the one exception in left field will probably make no further changes until after the season opens. It is pretty certain that Meek will be kept if for nothing else but his hitting and it was stated in baseball headquarters yesterday that Chief Hauser was sure of a berth.

Fight for Lacrosse Players

A later dispatch than that published in Sunday's Colonist says that Victoria and New Westminster were not included in the agreement which Con Jones came to with the Big Four lacrosse league, and that these clubs will have to do battle for their players who will be regarded as free agents by the Big Four. In arranging the reserve lists Jones gave up both McGregor and McDougall to Tecumseh, but even with this sacrifice he was unable to secure Marshall for Westminster. Donelhee of Cornwall, and last year with Toronto, is also wanted by Westminster, but he is on the Toronto reserve list.

Now that the Big Four has made public its reserve list Yorke is prepared to start out on the arduous task of securing a team for Victoria. He left Montreal for Ottawa and Cornwall yesterday afternoon, and will probably land several players of last season's Capital team. Bobby Pringle is talking of moving to Vancouver and may play for Jones.

FEAR MAGNATES MADE MISTAKE

Some Apprehension That It Will Do No Good to Have Teams Shown Up by Chicago Giants—Negroes Here.

Today baseball fans will see some real baseball when the Victoria Bees and the colored Giants from Chicago meet at the Athletic Park. Umpire Eddie Gleason will call out the batteries at 2:30 o'clock.

Some of the Northwestern League magnates are wondering if they made a mistake in scheduling games with the colored boys, knowing their own teams would hardly be in shape for hard contests. The negroes had no chance to play in either Los Angeles or San Francisco, for the Coast League folks did not care to have the Los Angeles, Venice, Oakland and San Francisco teams shown up before the opening of their own season. There is some fear that the fans will think the Northwestern League lacks class because its half-trained teams have dropped games to the black fellows, who are in mid-season form, but President Wattelet scoffs at the idea. He says the fans know the conditions and will make proper allowances.

However, there is no reason for worry on that score if Victoria or Tacoma can repeat what Vancouver did to the tourists on Monday. The game, by the way, did a lot to get a permanent place in Northwestern League company for Dawson, a Chemainus pitcher, who was seen in action here several times last Summer, when he twirled for the lumberjacks against the Beacon Hills.

Now and then some baseball manager or writer comes before the public with the suggestion that the pitchers be relieved of the formality of batting, arguing that most of the hurlers are poor in this branch of the sport and should be allowed to stick to their department of the game—attempting to deceive the batters.

This argument is not heard quite as often as in the days gone by, for the simple reason that the pitchers are exploding the theory that they cannot connect with the twists of their adversaries. Take the really good pitchers and you will find that few of them confine their efforts to pitching. The star players are real all-round men.

They do not depend entirely upon the cunning and strength of their salary wings. They know how to field and to bat, and demonstrate their ability along that line when put to the test.

Pitchers are more jealous of their batting averages than any of the Ty Cobbs and Honus Wagners of the country. They would rather be photographed with a bat in their hand than in the act of winding up.

During the batting practice it is often hard to find a twirler to pitch to the batters. Generally all of them will be found standing near the plate waiting their turn to go up and take a swing at the flying horsehide.

This is one reason why the pitchers are becoming better batters this season and the reason that they are all commencing to realize that they stand a much better chance of winning their own games if they can go to the plate and deliver in a pinch, or get on the sacks and be driven across the plate with what may prove to be the winning run.

Jimmy Concannon, the young south-paw, who wore a Victoria uniform a brief spell last year, beat the American Giants one game last Winter and he will pitch for Tacoma against them next Friday. A pitcher in shape to use curves or a spit ball pitcher with control would bother the negroes quite a bit.

Bob Brown of the Vancouver team is having much worry thrust upon him because he has two corking good first basemen and doesn't know which one to keep. Walsh and McMurdo, the candidates for the position at the first hassock, are having such a fine time fighting it out that Brown says both of them are as good as any on the circuit.

From Spokane come assuring messages that all the twirlers on Joe Cohn's team are in such superb condition that it is hard to decide which will be used in the opening game. According to Manager Ostdiek, the men are all so very good that it will be a question of which one warms up the best. Which, to say the least, shows confidence.

COAST LEAGUE BASEBALL

At Sacramento—

Score:	R.	H.	E.
Los Angeles	6	8	1
Sacramento	0	2	1

Batteries—Perill and Boles, Lively; Williams, Bliss and Cheela.

At San Francisco—Portland 5; Oakland, 0.

At Los Angeles—Venice, 3; San Francisco, 1.

League Standing

	W.	L.	Pct.
Los Angeles	6	2	.750
Portland	5	2	.714
Oakland	3	2	.600
Venice	3	5	.333
San Francisco	2	5	.286
Sacramento	1	4	.200

Other Baseball

At Washington—

	R	H	E
Washington	7	2	3
New York	4	7	2

Coast Outfielder Coming

It has been learned that Mike Lynch is dickering with Harry Wolverton, manager of the Sacramento Club, in the Pacific Coast League, for the outfielder which he hopes to get to fatten up the hitting average of his team. Mike does not know the name of the player himself but Wolverton has more outfielders

"Yale & Towne"
Builders' Hardware

We have a full line of the above goods.
Samples on view in our Showroom.

E. G. Prior & Co., Ltd. Lty.
SOLE AGENTS
Corner Government and Johnson Streets

Baseball Supplies

Baseballs, ranging in price from, each, $1.50 to ......5¢
Baseball Bats, each, $1.50 to ......15¢
Fielders' Gloves. Prices from, each, $5.00 to ......35¢
Fielders' Mitts from, each, $4.50 to $1.00
Catchers' Mitts, each $7.50 to ......40¢
Baseball Shoes. Price, per pair, $3.50 and $4.00
Also a full line of Masks, Protectors and Bases.
Baseball Uniforms a specialty.
Mail Orders Promptly Executed

PEDEN BROS.
1321 Government Street Phone 817
Next Door to Dixi Ross'

A Good Outfit Does Much to Make the Fisherman Happy
We have a splendid variety of everything that makes the fisherman's outfit complete.
Rods, Baskets, Lines, Reels, Spoons, Casts, etc.
HARRIS & SMITH
1220 Broad St.
Pay Us a Visit and Inspect Our Stock
CYCLES GUNS FISHING TACKLE

LUMBER, SASH AND DOORS
Always in stock. We specialize in artistic front doors, steamed slush, grain fir, and Howard's flush.
Lemon Gonnason Co. Ltd.
Phone 77 P. O. Box 363

If It's Advertising
Phone 3412

"PENMAN BY NAME AND PENMAN BY NATURE"
H. G. PENMAN
ADVERTISEMENT WRITER
PUBLICITY ADVISER

Note New Address
309 HIBBEN-BONE BLOCK

Big Suit Sale
Not ready-made, but made to order suits, in the new Spring and Summer styles.
John Brown & Co.
Merchant Tailors
1618 Government Street
Phone 4462

Arcade Bowling Alleys
The manager of the Alley has arranged for two afternoons a week for ladies desiring to bowl. Tuesday and Thursday. Phone 4873.

Dainty Silver
"1847 ROGERS BROS."

THORPE'S SODA WATER
Made from water from which all germs have been removed.

Do You Realize What We Offer in Suits at $25.00?

We have stylish, reliable suits at every price, and all of them are splendid value, but we pride ourselves that our display of Smart Man-**Tailored Suits at $25.00** beats anything either we or anyone else has ever offered in Victoria. The range of styles, materials and colors is a very wide one and there are actually suits here which most women would consider good value at ten dollars more.

Navy blue, two-tone effects in whipcords, Bedford cords in light fawn, fine navy suitings and navy with white stripes, grey mixture tweeds, several shades in diagonals and one or two good shades in fine colored serges. Every cut, style, finish and trimming is represented and high class man tailoring is evident in every line.

Gordons $25 Special

Mill Ends of Table Damasks

We have received from the Irish mills some end pieces of **Fine Linen Damasks,** which we shall clear out on Thursday at the undernoted remarkable prices. There are many pretty floral designs and in every case the price asked is at most only half what you would pay buying such goods in the ordinary way.

Pieces from ¾ to 1 yard long at, per piece ..... **25¢**
Pieces from 2½ to 3¼ yards long at, per piece ..... **75¢**

The Last Day of Special Curtain Muslin Offers

After six days' selling, our special offer in Scotch Madras Muslins ends today. There are pieces in all lengths and at all prices, but you should be specially attracted by our offer of 40, 45, 50 and 52-inch Muslins at only 19c yard. Cream, white and colored—regular values up to 30c, today only ..... **19¢**

New Neckwear

Novelties reach this department almost daily. See the latest arrivals.

Men's Handkerchiefs

Pure Irish Linen, hemstitched. Special value at 50c and **35¢**

Basement Crockey Bargains

A useful list at attractive prices.

Large Fluted Glass Water Jugs at ..... **25¢**
Glass Fruit Bowls, each ..... **25¢**
Glass Nappies to match, per dozen ..... **75¢**
Decorated Earthenware Jugs, each, 25c, 20c and ..... **15¢**
Ironstone China Pie Dishes, 25c, 20c and ..... **15¢**
White Oval Bakers from 25c to ..... **10¢**
White Pudding Basins from 25c to ..... **10¢**

New Tweed Suitings

Many new shades and stylish weaves in Smart Tweeds. Diagonal materials in fawn, grey, Saxe, reseda and various shades of brown, 54-in. wide. Per yard, $1.50, $1.25, **$1.00**

Children's Coats Novel and Stylish

Infants' and Small Children's Coats in fawn lustre, from **$2.00**
Black and White Satin, daintily trimmed, from **$6.75**
Reefer Coats for Girls from **$4.00**

A Bargain in Underskirts

Soft Messaline Silks, in various shades. Many pretty styles. Regular values up to $7.50, for **$3.90**

Gordons Limited
739 Yates St. Phone 1391

Exceptional Values

Esquimalt Waterfront, 150x240. This property will advance quickly in value with the coming of the Drydock. It is the cheapest big chunk of waterfront with deep water on the harbor. Full particulars on request.

Beechwood Ave., close to sea and fine beach. Fine lot; all improvements in. A snap at **$1,900**

Gordon Street, near Foul Bay Road, 50 x 126, facing South. Best on the street at **$1,150**

Foul Bay Road, cor. Neil, 100 x 120. This is cheap at **$2,750**

Foul Bay Road, one lot, near Neil Street. Price ..**$1,300**

Saratoga Ave., cor. St. Patrick, 100 x 120. This is the cheapest double corner in this vicinity. Note the price. Only **$5,500**

Pleasant Ave., 50 x 125, near Saratoga. Splendid building lot. Snap **$1,775**

Oliver Street, 50 x 140, with nice oak trees. Cheap at **$1,775**

Walter Street, Oak Bay, near Central Ave. Price **$1,575**

King's Road, near Foul Bay Road, four nice lots, 50 x 126; water laid on. Only each **$1,250**

Good terms can be had on any of the above properties, which we believe are amongst the very best buys in their respective districts. Make comparisons now and phone or call for appointment to see these lots. This is the time to buy.

Roberts, Beasley & Gallon, Ltd.

407 Sayward Bldg. Phone 4865

"We Write All Kinds of Insurance"

PRESBYTERIANS WILL GATHER IN FORCE

Aim to Make Great Congress at Toronto in June Second Pentecost for Church, Says Rev. Dr. Grant.

At the annual meeting of the Home Church in Canada at Toronto the question which created great enthusiasm was that of the Pre-Assembly Congress. Some doubts had been expressed as to the feasibility of the great project of inviting to Toronto next June all the ministers, missionaries and other workers connected with the Presbyterian Church in Canada, along with a representative elder from every field of labor.

Dr. Grant said that in view of the magnitude of the problems now before the church and country, it was urgent that the workers should come into touch with one another and receive that inspiration which would send them back to the battle against the powers of sin, strong in the strength of God. The aim was to make of this gathering a second Penticost for the church. The cost for the carrying out of this magnificent plan would be $100,000, but this amount would not come out of the missionary funds.

Dr. Grant was able to announce that ten men have been asked to give each $10,000. Already eight had gladly agreed to give each that amount and he felt assured that the other two would do the same. There was no pressure brought to bear on these men. They felt that the enterprise, grand in its purpose, great in the results which will follow, was worthy of so large a contribution.

The Board unanimously and enthusiastically passed a resolution, by which all the ministers, missionaries, teachers and other workers are invited to a great Missionary Congress in Toronto. The people of Toronto have agreed to entertain this vast concourse of workers. Massey Hall will be secured for two weeks. The first three days will be devoted to addresses on the various phases of missionary work, and the rest of the time will be taken up by the General Assembly. It is not too much to say that no such gathering has ever been held in Canada.

In connection with the work of the non-Anglo-Saxon populations which are crowding into Canada, it was felt that the churches have one of the gravest of problems to deal with.

Rev. Mr. Burless, a foreigner, who has prepared one of the colleges of the church for work among the Ruthenians, said there were twenty centres where the Ruthenians were grouped in large numbers. In thirteen of these missionary work was carried on with the help of the Presbyterian Church.

If the church and country neglect them, they do it at their own peril. They have applied to the Presbyterians for help, which has been given them in the Greek Independant Church. But now they wish to be more closely related to a church which has done so much to assist them and at the next meeting of the Assembly in June, no less than twenty-five Ruthenian priests will seek admission into the Presbyterian church, and in most cases they will bring their congregations with them.

FINAL FOR ENGLISH SOCCER CUP APRIL 19

The final for the English football cup will be played at the Crystal Palace on April 19, between Sunderland and Aston Villa. An English sport writer says that two better teams could scarcely be picked throughout England at the present time for this big event of the English season.

In every sense of the term, the finalists are classic teams. Their wonderful performances are writ large in the history of association football.

Still, it is remarkable that Sunderland have never previously appeared in the cup final, even though they have repeatedly won the English League championship. The Villa, however, have appeared in five finals, and won the cup four times. Their latest triumph was in 1908, when they beat Newcastle by 2-0.

LACROSSE MAGNATE OF OTTAWA COMING HERE

OTTAWA, April 8.—The Big Four Lacrosse League having turned down Ottawa's request for a franchise, Alex. Bannerman has made overtures to Lionel Yorke for an interest in the new Victoria Coast League Club, but has been turned down for the time being, Yorke explaining that he was not authorized by those behind the club to do any business except that of getting players. Bannerman will, however, probably go to the Coast and with him three or four of the Capitals' best players.

When spoken to with regard to the foregoing dispatch last night Mr. Virtue stated that Mr. Yorke had wired him to the effect that Mr. Bannerman was coming to Victoria but he did not think there was any change of the Ottawa man becoming financially interested in the local lacrosse club.

MINIATURE RIFLEMEN WIN PRIZES OUTRIGHT

Final Shoot—Association [illegible]

[illegible]

very close shooting these ties were decided, the gold button being secured by Capt. E. J. Gollop, who thus becomes its permanent owner, while the like good fortune rewarded G. H. Llewellyn in winning the silver button in B class and C. C. Smith in C class, who captured the bronze button.

In the aggregate competition for the best eight scores made during the months of February and March, the prize, a handsome gold medal presented by Lieut. F. Richardson, was won by Capt. E. J. Gollop, with the magnificent record of 778 points out of a possible 800.

The scores and prize-winners for the evening were as follows:

A Class

M. Lohbrunner (First prize, spotting telescope) 97
W. Hall (Second prize, miniature cup) 97
W. J. Tanner (Third prize, souvenir spoon) 96
G. H. Llewellyn 96
Capt. E. J. Gollop 96
E. E. Hardwick 93
A. C. Kennedy 93
C. G. Gordon 92
A. McPhee 92
J. Wilman 91
E. Chafe 91
J. McNeil 91
W. H. Evans 90
D. McNicol 90
W. H. Bailey 90
Sergt. W. H. Denison 90
W. Lynn 85
R. S. Greig 69

B Class

E. Ruttan (First prize, ammunition holder and cleaning outfit) 97
H. W. Oliver (Second prize, miniature cup) 97
C. C. Smith (Third prize, souvenir spoon) 90
C. Coutts 89
W. Shilcock 87
G. G. Carter 85
H. Burton 84
S. Bell 81
G. W. Harper 77
L. Hellier 71

C Class

G. Sheldon-Williams (First prize, miniature cup) 92
L. Hall (Second prize, souvenir spoon) 84

At the close of the meeting the president, Capt. E. J. Gollop, made a short address to the members, referring with justifiable pride to the great success which the Association, the first of its kind in Victoria, had met with during this its initial season. So popular had it proved that it had become evident that an enlargement of the present premises would be necessary to accommodate the members next season, and the committee of the Victoria Miniature Rifle Association already had this matter in hand.

Dog Show Entries Close

Entries for the dog show, to be held April 16, 17 and 18, close today. The secretary of the club stated last night that there were well on to two hundred to hand and that there would probably be a great many more come by mail. Seattle has not been heard from as yet nor Tacoma and a big batch are expected from those places. Yesterday Mr. Jack Wolfenden went over to Seattle with the object of geting as many entries for the local show as possible.

Brown Prize Fight Bill

SACRAMENTO, Cal., April 8.—The Brown anti-prize fight bill was passed out of the senate committee on public morals tonight with substantial recommendation for its adoption. Should the measure become law it will prohibit all boxing matches for which an admission fee is charged, which are of more than four rounds and for which a prize of any kind is offered, except that a medal not to exceed $35 in value may be bestowed upon the winner.

AMUSEMENTS

Prince of Pilsen—"The Prince of Pilsen," which will appear at the Victoria Theatre on April 15, has, in addition to "Jess" Dandy and several other members of its original cast, a magnificent new production and several features brand new in America. They were created for Henry W. Savage's Paris production of "The Prince of Pilsen," and have not been seen in any other place than the French capital.

Empress Draws Crowds—It was simply a repetition of the big crowds which are showing their appreciation of the excellent bills afforded at the Empress this week, both matinee and night shows at the popular little playhouse drawing full houses. The work of Black and White is finished and reading the bill backwards from end to beginning it is hard to pick favorites. The Empress pictures this week are filled with Old Country interest and are up to date. The Gaumont weekly service of pictorial history is as good as the best, and their place will be hard to supply even by the moving taking pictures, that latest of inventions of Wizard Edison, which are expected to be installed in the Empress at an early date. The Empress deserves all the patronage it is getting from the public these days and could easily pack a larger house.

Clara Butt's Advice—Madame Butt and Kennerley Rumford will sing at the Victoria Theatre Friday evening, April 11. Discussing singing recently Madame Butt said: "It is a mistake for beginners to try to copy famous artists; rather, they should make their own performance individual. It is well, of course, to observe the methods of successful performers, but anything suggestive of slavish imitation should be avoided. Another point to aim at," the contralto adds, "is clear enunciation."

Effect of Tariff on Paper

WASHINGTON, April 8.—John Norris, of the committee on paper of the American News Publishers' Association, said yesterday: "The practical [illegible]

Too Late to Classify

North Quadra Street—Beautiful orchard lots, inside 2¼-mile circle; each 50 x 120. Price $775, on easy terms. Adjoining property selling at $1000 per lot. Phone 1030.

New Modern House—Containing five large rooms, Oak Bay district, concrete foundation, cement floor, piped for furnace; on lot 47x120; price $3800; $400 cash, balance as rent. 312-315 Sayward Building.

Bungalow, Fairfield Estate—Just completed, has five rooms and reception hall; open fireplace, buffet, cooler cupboards, concrete foundation, cement floor and walk; piped for furnace; lot 50x125; near Dallas Road, and one block from car; price $5250, on very easy terms. 312-315 Sayward Building.

Homeseekers for Oak Bay—It will pay you to investigate this beautiful home before deciding; situated on highest point of this residential district, containing 7 large rooms, reception hall, dining and breakfast room are all paneled; living room has also open fireplace, large bay windows, giving unobstructed view of sea and mountains; 3 large, airy bedrooms, high ceilings and good clothes closets; also large sleeping porch, concrete foundation, cement floor, furnace, laundry tubs and electric fixtures throughout; lot 50x150; adjoining lot could be purchased; price, for quick sale, $6,750 make your own offer on terms; one thousand dollars below value; see it. Call at 312-315 Sayward blk.

Newport Av., Oak Bay — Elegant homesite, 60x110, facing water, for quick sale; price $2,600, on terms. 312-315 Sayward bldg.

Fairfield Estate—Inside mile circle; beautiful family residence of 7 large rooms; concrete foundation, cement floor and walks, furnace, open fireplace, paneled and burlapped; lot 50x120; very central for business man; price only $6500, on terms. 312-315 Sayward bldg.

Douglas and Burnside—Two specials within two blocks of car, 50x209; can you beat these at $1,200 each, on terms? 312-315 Sayward bldg.

Linden Ave.—Near Fairfield Road; choice building lot; full size. Price $2900, on terms. 312-315 Sayward building.

St. Patrick St., Oak Bay—Two beautiful, treed lots, 50x135. Price $2200 each. 312-315 Sayward bldg.

Oak Bay Special — Six-roomed, new house, concrete foundation, cement floor, absolutely modern in every detail; note lot, 61x141. Price only $4000, $500 cash, balance arranged. 312-315 Sayward bldg.

Hollywood Park—Cheapest lot, swell location, facing sea; 50x112. Price $1700. 312-315 Sayward bldg.; phone 1030.

Corner McKenzie and Cambridge—Price $2400, on terms. Phone 1030.

Arnold Ave., Fairfield—Elegant lot, price $1800, on terms. Phone 1030.

Exchange—We have several clients who will trade houses for lots; what have you? Call at 312-315 Sayward blk. Phone 1030.

"The Original Home Builders"

BRITISH CANADIAN HOME BUILDERS LIMITED

Authorized Capital, $600,000. Subscribed Capital, $125,000
ERNEST KENNEDY, Managing Director
312-315 Sayward Bldg. Phone 1030. Ground Floor, Central Bldg. Phone 1231.
London Office, 3 Harewood Place, Hanover Square.

Various Buys

120 x 120, with Frontage on Ontario and Erie Streets. The ocean dock extension, with certainty of railroad facilities, makes this a fine investment. Residence on property will rent for $60.00 per month. Price is **$26,000**

180 x 120, Kingston Street, between Montreal and Oswego Streets, with residence renting for $60 per month. Price for this fine frontage is, on easy terms **$21,000**

120 x 130, James Bay—A block from Beacon Hill Park. Price, on terms of one-third cash ..**$6,200**

40 Acres of Choice South Saanich Acreage—Two-thirds under cultivation, roads on two sides, and very suitable for subdivision into 5-acre pieces. Terms, one-quarter cash. Price on application. A good buy.

L. H. Ellis

Phone 940. Room 6, Moody Block
626 Yates St.

JUST ARRIVED

A shipment of drawn work and embroidered grass linens:

Table Covers, Tea Coseys, Tray Cloths, Sideboard Covers, Bedspreads

Ten per cent discount for cash. Prices very low.

LEE DYE & CO.

We Have a Good Lady Tailor [illegible]

This House Will Please You If You Want a Real Home

THIS SPLENDID RESIDENCE

A modern home in every sense, charmingly proportioned, handsomely finished, beautifully situated.

Here's a house that stands out from the generality of houses offered in such manner that it MUST attract attention. This house was built with the idea of establishing a reputation for quality at a reasonable price. Look at the picture; the design and general appearance of the house is apparent here. It is situated on a corner lot, 75x120, on Central Avenue, along which a car line is to pass shortly. The locality is all that could be desired.

This house is extraordinary in many ways; it is thoroughly well built from the ground up, and it is so well designed that even in its present unfurnished state it has that homelike atmosphere about it that makes all the difference in selecting a REAL home. The view is one of the features of this house, the upper windows sweeping Oak Bay and Shoal Bay. Every room is sunny and bright, and each has a very pleasing exposure.

There are nine rooms. Below there is a full cement basement; drawing-room, dining-room; five bedrooms, two bath rooms and toilets above. The grounds are ready to be laid out in lawn.

Downstairs burlapped and paneled throughout, with beamed ceilings, except in kitchen and pantry; window seats, hearth seats, bricked-in fireplaces; built-in buffet; French windows, giving on broad veranda; kitchen and pantry fully modern, with all conveniences; basement contains furnace, extra hot water heater, stationary wash-tubs and extra toilet.

Feature of upstairs is a large bedroom with bath room, dressing room and toilet en suite, and sleeping porch adjoining; ample clothes closets provided.

In short, this is just the kind of home you would like. The cost of it is very reasonable, indeed, $11,000 buying it just now, and on terms that for a short time may be made to suit almost anyone. We want an opportunity to show you through this house. If you are interested in a real Victoria home, get into touch with us right away.

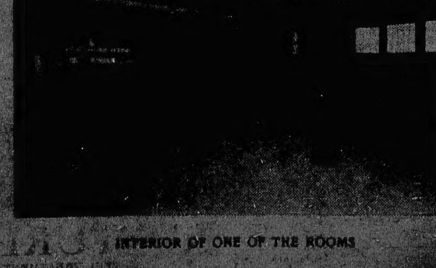

INTERIOR OF ONE OF THE ROOMS

Note the beautiful finish, the general air of comfort with [illegible]ence. Here there is that real "home" atmosphere.

BRITISH COLUMBIA INVESTMENTS
[illegible] VIEW ST. PHONE [illegible]

WE HAVE MONEY FOR THE PURCHASE OF

AGREEMENTS FOR SALE

If you have such security on which you would like to realize immediately, give us a call. Clients have put funds in our hands for investment, and we are ready to place it with whoever applies first, providing the security is satisfactory.

Island Investment Company, Ltd.

Sayward Block — We Write Fire Insurance — Phone 1494

Branch Office: 510-515 Rogers Block, Vancouver, B.C., and London, England

Oatine FACE CREAM

Is the one toilet preparation which acts on the skin in Nature's own way. Oil is vitally necessary to the skin if it is to be kept healthy. Nature is always exuding oil through the skin, to feed it and to keep it soft and pliable, and we are constantly by frequent ablutions with soap (always more or less alkaline) and water, often hard, removing this oil, leaving the skin unfed, harsh and rough. Something is needed to restore the oil that has thus been removed, and **Oatine Cream** does this as nothing else can. By restoring the oil it keeps the skin soft and smooth and feeds the tissues. Besides this, it gets down into the pores, and removes the dirt and grime embedded there. Keeping the pores clear is the secret of a good complexion and

A HEALTHY SKIN

Get a jar today and prove this for yourself. All good chemists stock **Oatine**, or it can be had from all high class stores.

Workmen Reflect

Buy your homes with loans free from interest instead of paying $80 per $1000 per annum. This should be worth your attention. Inquire at the registered office of the Victoria Mutual Loan and Building Society, Limited, 317 Central Bldg., Victoria. Open daily for receiving applications and Saturday evenings from 7 to 9 for receiving subscription. Phone 3229.

CORRIG COLLEGE

Beacon Hill Park. Victoria, B. C.

Select High-Grade Day and Boarding College for boys of 7 to 16 years. Refinements of well-appointed gentleman's home in lovely Beacon Hill Park. Number limited. Outdoor sports. Prepared for Business Life or Professional Examinations. Fees inclusive and strictly moderate. Seven vacancies Autumn term, Sept. 3.

Principal, J. W. CHURCH, M. A.

COMING CLOSER ALL THE TIME!

B. C. Electric officials have promised the opening of the new Saanich Suburban line for May 15—a little more than a month away. Prices on all desirable property along the line will jump after the first train runs. If you are wise, you will invest now, while the prices remain low.

"BURNSIDE CARLINE HEIGHTS"

Only 15 minutes from City Hall by the new line, and close to carline, church, school, post office and store, in an excellent neighborhood, offers the best buying on the market. The prices are lower than those now being asked for property farther out.

Let Us Show You This Property. Motors at Any Time

Lots Selling Now $450 and Up. Only $50 Cash; Balance $15 a Month

AGNEW & FADDEN 727 Fort Street (Office of A. T. Frampton & Co.) Phone 1658

If you get it at **PLIMLEY'S** *It's all right*

"Massey-Harris" Rigid Frame Cycle

There is more of durability, fine appearance and finish in this machine at $45.00 than you are often offered at a considerably higher price. If you want a light speeder roadster of natty appearance but moderate price—this is your machine. Frames from 20 to 26 inches, Dunlop Tires and Coaster Brakes. For ladies or gentlemen.

$45.00

So says the cyclist who has purchased his machine at Plimley's. Long experience has taught us what machines are most suited to local conditions, and the result is that here can be found a wide range of the best makers' best machines, all marked at Plimley's Popular Prices. Such world-renowned makes as Humber, Singer, Enfield, Massey-Harris and Coventry Cross are indicative of the standard of our stock.

"Massey-Harris" Cushion Frame Cycle

Pullman comfort in cycling—that's what this cushion frame offers you. This special feature, is extremely simple in construction, but adds incalculably to the life of the whole machine. One of the best known and most ridden cycles in the whole Dominion. Last year our price for this model was $65.00, but we can now offer ladies' or gentlemen's models at only

$55.00

730 Yates Street Phone 696 — **THOS. PLIMLEY** — 727-735 Johnson Phone 697

ACCOMMODATIONS STILL PRESSING NEED

Ever Present Perennial Problem Will Be Chief Topic at Tonight's Meeting of School Board.

The perennial problem of more accommodation to provide for the ever-increasing school population of the city will be the chief topic of discussion at tonight's meeting of the Board of School Trustees. Even with the temporary arrangements which have been made recently to provide more room for the already congested schools the board is faced with the difficulty of providing for the increase which will inevitably occur at the opening of the fall term.

While good progress is being made on the erection of the new schools in Oaklands and Burnside sections, a start upon the other schools authorized by the ratepayers at the last January election cannot be made pending the sale of the city's debentures. The members of the board are of one mind on the policy of hereafter building larger schools and they feel that in future, if the proper accommodation is to be given, the ratepayers must be prepared to vote the money for the larger type of structure.

Routine work will be the chief matters for onsideration at tonight's meeting.

ON DUTY TO THE EMPIRE

Continued From Page 1

sibility resting upon Canadians in this matter, for they represent a very substantial portion of the Empire referred to. They have a very great responsibility say in contributing to the support and maintenance of the greatest police organization of the world.

Not Done Credit

"How have we met this obligation? We have been a confederation for little short of fifty years, and what have we done in the course of that period toward the maintenance and support of the British fleet, or of the Empire as an organization for the preservation of the peace of the earth. I must say, gentlemen, whether you like it or not, that we have not done herself credit in the matter of contributing, to the support of the British Empire and what it means to the world at large.

"What is our duty in this matter? I will not say anything about the permanent policy of the Dominion Government for that is a question that is entitled to further discussion. But let us consider the emergency policy. Assuming that there is an emergency, and the circumstances would appear to point to the fact that there is, then it becomes a question that ought not legitimately to be brought within the field of party politics. This is not a party question. It is not even a Canadian question. It is an imperial question, or if you like, a world question. It affects all mankind as well as ourselves.

"Is there an emergency? For my part I am content to accept the advice of the fact from the Imperial Government. The politics of that Government matter not at all, nor do the politics of the Government at Ottawa. It satisfies me that the Imperial Government has advised the Canadian Government that there is an emergency. I do not need, however, to be satisfied in that way. The mere fact that the Imperial Government has increased its appropriation for the navy so enormously for the present year over all previous years is proof enough for me that in the opinion of the Imperial Government there is a grave emergency.

Germany Spending Lavishly

"Of course, on the other hand, we have the German Chancellor stating publicly the other day that there is no immediate probability of a European conflagration. That may be all right, but then we have the German nation spending $50,000,000 in increasing its army by means of a war tax placed upon so-called fortunes of $1,400 a year and upwards. That indicates a condition of things that is very grave indeed. It means to Germany that strain after strain is being put upon her people to increase the fighting strength of the nation. It means the accentuation of a condition of things that is even now almost intolerable. And if that is not demonstration enough of the fact that there is an emergency I do not know what would satisfy some people of the fact.

"Now assuming that there is an emergency is there any other way of meeting it than by giving contributions freely and voluntarily to the Imperial Government. If there is I am unable to see it. Some people tell us that the money would be better spent at home, but if what I say is the fact how idle it is to talk of spending the money in our own country. That suggestion does not so much appeal to our patriotism as to our materialism.

"Then it is also suggested that we should have the ships stationed here. So far as that is concerned I would like to know what one battleship and two cruisers located at Halifax would do in the event of a European war. We want to have the ships in the fighting line, right where the danger threatens and where they would be of some service. It would be of very little use to have a battleship placed at Vancouver or Victoria. No doubt the officers could amuse themselves on the golf links, but I think it would be better for us and for the Imperial Government, whom we are anxious to assist, to have them nearer the scene of action. It has always been a fighting policy to get near the enemy if you could not exactly get at them, and, for my part, I believe in it.

Circumstances Differ

"Considering that suggestion from the point of view of strategy I would say that Hongkong or Singapore is much nearer the mark as a strategic base on the Pacific Ocean. Some people point to Australia and say that we should follow their example, but gentlemen, the circumstances are entirely different. We are within ⅔ week's steaming distance of Europe and Australia is not within coaling range. The only possibility the Australians have to fear is the Japanese or the Chinese, against which races they are rightly preparing themselves. I think that Australia is doing the right and proper thing even at a time of emergency.

"I suppose I am saying things that are unpalatable to some people but I think that this is an occasion on which even a man in my position, who is perhaps supposed to preserve a serene impartiality on all questions, should speak what he thinks. I say that fewer arguments should be addressed to our materialism and more to our patriotism. I think that the people of this country concern themselves too much with how great the wheat crop is going to be, etc.; we ought to feel more concerned about other things, about the Empire for instance, and what the various parts of it are doing; how we stand in relation to them, what they are doing at Hongkong, Singapore, Malta, Gibraltar and Great Britain in regard to the defence of the Empire to which we all belong.

"I think that in the past we have been altogether too apathetic in this country in regard to the Imperial relationship. I sincerely hope that we shall not be called upon to suffer for it."

The Chief Justice resumed his seat amid tremendous applause.

Another notable feature of the banquet was the address of the Hon. Dr. Young, Minister of Education, in reply to the toast of "British Columbia."

Pearl of Dominion

"British Columbia," he said, "today stands as the pearl of the Dominion of Canada. I do not use the words in any idle sense. We know it for a fact within ourselves, and we also know that the knowledge involves our best effort to make it good. We are only half a million people—a mere postage stamp compared with the population of the other Provinces, but in extent and in natural resources truly the pearl of the Dominion. And it is up to us to develop what we have. Four hundred thousand square miles and only half a million people! Just think of that in comparison with the great congested areas of the Old Country, for instance. That breeds another thought, the thought of the kind of people we are getting in this country.

"We want the right class of immigrants in this country. We want the pure clear water of the race, and I am sure that, as things are, we get them. Only the very best comes out to this great Western territory. The others stay to feed the cities of the East and the Prairies on the great open stretches that lie between this Province and the settled areas of the other side. That is the class of people we want to bring here, and in that connection I would like to sound a warning note.

"We are very optimistic out here. We know what we have. But do not live too much on capital. Go ahead with the development of the country, get the assets back of you, and then the banks will not interfere with your notes. There is a great development coming on the Coast, probably not as much as we anticipate, in the opening of the Panama Canal. Do not anticipate that too much. We are living today on capital.

"The Province is practically out of debt, but do not forget that we have paid the debts out of our assets. There is a limit to that. It may not occur in our generation, but we have a heritage to administer. We are in the responsible position of administering the affairs of a young state and we cannot afford to spend our capital. We must conserve it, for we must some day live on the interest. It may not be in our time, but in the administration of this heritage we must prepare for the future.

Nation in Itself

"British Columbia is going to be a great big nation in itself. We have the natural resources. On Vancouver Island alone we have coal and iron enough to build up an empire. It was the combination of coal and iron that made Great Britain. If we go and develop these resources on Vancouver Island we can hand to our sons and our sons' sons the greatest empire on earth. We also have our fisheries and our timber. In any one of them there is an asset sufficient to make a nation, but we must not squander it.

"During the next five years there will be a wonderful development in agriculture in this country, but that development will never follow in the wake of a campaign in 33-foot lots. You must develop the country first, and when you have established the agricultural industry in the country, you can buy the 33-foot lots if you want to. You will never make a country in the way you have been going during the past two or three years in Vancouver and Victoria. I will not say anything about Vancouver, but I must congratulate Victorians upon keeping their heads in regard to the real estate boom."

The toast of "Canada" was responded to by Mr. M. B. Jackson, in a finely polished address upon its climatic and other advantages, and the toast of the "Canadian Club" was responded to briefly by the Rev. J. McKay, president of the Canadian Club of Vancouver.

Mr. R. W. Perry, the president of the club, presided over the gathering, which numbered about seventy-five. He also informally proposed all the toasts.

Excellent entertainment was provided during the interludes by the following: Messrs. R. A. C. Grant, Frank J. Sehl and Alfred A. Codd.

Arrest at Calgary

CALGARY, Alta., April 8.—Former City Clerk Hugh E. Gillis was arrested on an embezzlement charge this afternoon on a warrant sworn out by J. M. Gray. Gillis, who is a barrister, is charged with having misappropriated $2,400 which came into his possession while he was acting as solicitor for Gray. He furnished bonds and was released. Gillis was a candidate for Mayor at the last election.

RUPTURE

VERY SUCCESSFUL TREATMENT.

Gentlemen, Ladies, Children

No Annoying Unsanitary Belts or Springs. Consultation Free. Hours 10 a.m. till 4 p.m.

T. Neil Jones

Rot Humboldt Block

Victoria, B.C.

WE WANT YOUR LISTINGS

BUY A HOMESITE ON THE BEAUTIFUL GORGE

Connaught Park

Comprising only 22 lots, now on sale. This magnificent property has graded streets, city water, etc, and fronts on the famous Gorge Rd., overlooking the water. **Prices $675** and up. Terms easy. Let us show you this. Autos at your service.

OPEN EVENINGS

Mitchell Innes Limited

809 Government St. Opposite Post Office

Phone 862

New Spring Suits

For Children, Youths and Men

Soft Shirts (with and without collars), Neckwear, Braces and Hose.

Arthur Holmes

1314 Broad St., Duck Block

"It's English You Know"

ENGLISH ideas embodied into American ideas are the rage, in this season's styles in good clothes.

Never was there such elegance in fabrics and color tones.

The new Hobberlin lines bristle with luxury and excellence.

And we are getting the patronage of the best dressers in town.

Suits in new color tones $20 to $40

The Commonwealth

608 Yates Street

Sole Agency for Hobberlin Tailoring

STEEL FENCE **Mission Design**

FOR enclosing Parks, Cemeteries, Church-Yards, School Grounds, Public Buildings, and Private Lawns.

An ornamental fence of massive appearance, at a lower cost than ordinary iron fence with round or square pickets.

Stocked in three heights, 36-in., 42-in. and 48-in. Other heights made to order. All shipped in sections about 8 feet in length, complete ready for bolting to posts.

Fence, gates and posts constructed through[illegible]

Horizontal rails 2-in. x 2-in., pickets [illegible]

Steel in angle shape has double the [illegible] stock in ordinary bars or rods.

Line posts are [illegible]

This fence [illegible]

Built We[illegible]

Wanted [illegible]

$500 CASH And the balance 6, 12 and 18 months, interest at 7 per cent., buyers a lot 60x117.5, in Constance Ave., Esquimalt. Price $1,500

$533 CASH And the balance 6, 12 and 18 months buys a lot in Oak Bay, south of Oak Bay Ave. and close to same. Size 49x122. Price $1,600

$566 CASH And the balance 6, 12 and 18 months, buys a lot on Bank St., just south of Oak Bay Ave. Size 48x100. Price $1,700

$700 CASH Balance 6, 12 and 18 months, buys a lot on Victoria Ave., Oak Bay; street paved and boulevarded. Size 50x115. Price $2,100

$600 CASH Balance 6, 12 and 18 months, buys a lot on Hampshire Road, Oak Bay. Three frontages. Size 50x130. Price $1,850

B. C. Land & Investment Agency, Limited

922 GOVERNMENT STREET PHONE 125

Exceptional Value In This Home

Ross Street, very close to Foul Bay car line and beach; newly built bungalow (day labor), containing hall with closet, parlor with fire-place, dining-room panelled and built-in buffet, two bedrooms finished in white enamel, clothes closets and built-in dresser, kitchen, pantry, bathroom finished in white. All modern conveniences. Only $800 cash down; balance very easy. Price $4600

P. R. BROWN

Phone 1076 Member Victoria Real Estate Exchange 1112 Broad Street. P. O. Box 428

"The Burnside Subdivision"

Buy an Ideal Summer Home Site

For $35.00 Cash

Situate within a few minutes of the B. C. Electric carline.
The C. N. R. trackage adjoins the property.
We daily expect the announcement that the C. N. R. Station will adjoin this subdivision, and electric trains will run to the Colwood golf course, now under construction.

EXCELLENT SOIL AND TREES. FREE FROM ROCK

Prices From $350 to $750

10 Per Cent Cash, 10 Per Cent Quarterly, 7 Per Cent Interest

PEMBERTON & SON FORT STREET

New Esquimalt Drydock

Large Corner, Liverpool Street, size 160 x 180
Price $10,500
Balance Arranged

Canadian Loan & Mercantile Co., Ltd.
207-8-9 Union Bank Bldg.
Phone 3243

Apartment Site

Over 1¼ acres in extent, best part of Fairfield, between Richardson Street and Rockland Avenue, facing on Moss Street; fine view of sea. For price and particulars apply to owner,

J. G. Farr
1115 8th Avenue West
Calgary, Alberta.

Five Acres Improved

$500 CASH

Eight-Mile Circle, rich garden land, all cleared, ready to plow. Has all been cultivated; located on main road, close to station, school, post office, and surrounded by fine homes. A snap at per acre.....$500

COUNTRY HOME CLOSE IN

2½ Acres, ½ cleared, new and modern 6-roomed house, bath, pantry, basement, etc. Very fine location, not far from Burnside car. Price for quick sale and on reasonable terms, ...$5300

SEVEN ACRES IMPROVED

Ten-Roomed House, three fireplaces, 100 bearing fruit trees, 3000 strawberry plants, lots of small fruit, good outbuildings; choice of location, close in. This is a bargain, on terms at $11,500

For Homes or Acreage see us.

The Benson Land Co., Ltd.

420 Pemberton Building. Phones 221 or 345

Good Investments in Lots

Ruby Street, near Hillside Avenue $1000
Oliver Street, 50x140, nicely treed $1900
Pleasant Avenue, 50x125, near Saratoga $1785
Foul Bay Road, 50x125, near Fort Street $1450

Heath & Chaney
Sayward Block

Comox

The SIX THOUSAND acres we own in this ideal district in large and small acreages, cleared and uncleared, sea and river frontages, is the pick of the land with the best of transportation facilities assured very shortly.

WE ARE NOW BUSY

Running around with new arrivals. The $500 reward we offered to anyone proving that there was a better spot on Vancouver Island for the farmer or manufacturer has not been claimed or disputed.

Call at our Victoria office for information, but better still, pay us a visit.

BRITISH COLUMBIA INVESTMENTS, LTD.
FARM LANDS SPECIALISTS
Courtenay, V. I., B. C.
PHONE 36.

2½ Acres at Cowichan Station

With modern 6-roomed bungalow, acetylene lighted throughout, gasoline engine for pumping water supply; barn and carriage house, with laid-on water.

Price $5500

Good terms can be arranged.

A. von Girsewald

Exclusive Agents
P. O. Box 900 Corner Fort and Quadra Phone 2926
Member Victoria Real Estate Exchange

Every One Under Value

EMMA STREET—Near Burnside Road. Level, no rock, some trees. 46x100. $300 cash. Price $1100

ALBANY STREET—46x100. Street to be paved this year. $350 cash. Price $1150

HAMLEY STREET—Fairfield; two lots, each 45x150. $350 cash. Price, each $1600

KING'S ROAD AND ASQUITH—Double corner, 100x129. Usual terms. A bargain at $2500

CRAIGDARROCH—Corner lot. Reduced for a few days to $4000

BRUBAKER & MEHAREY

Phone 3308 Merchants' Bank Building

Some Cheap Homes

Beechwood Ave.—5-roomed bungalow. Cash $750 .....$4750
Bushby St.—5-roomed bungalow. Cash $750 .....$4500
Cedar Hill Rd. (mile circle)—5-roomed bungalow. Cash $500..$3700
Asquith St.—5-roomed bungalow. Cash $750.....$3600
Speed Ave.—7-rooms; lot 70 x 120. Cash $1000.....$5000

CHAS. F. CAMPBELL

Suite 4, 1007 Government Street Phone 3474

George M. Watt

Real Estate.
Room 8, Fromis Blk., 1006 Govt. St.
P. O. Box 819. Phone 3210.

CORNERS WORTH BUYING

Corner Seaton and Crease, 50 x 112.6. One-third cash; 6, 12, 18. Price $750

Corner Seaton and Sims, 50 x 112.6. One-third cash; 6, 12, 18. Price $750

These lots face south and are the best buys in Parkdale today; not five minutes from new car line.

Port Angeles

Railroad now under construction

Buy at once, if you want to make money. Only desirable properties handled.

B. S. ODDY
1014 Broad St. Pemberton Blk.
Established 1890

A. D. Malet & Co.
403-4 Central Bldg.
Real Estate and Investments.
Mortgages and Insurance.

A Builder's Snap

Seven large lots, inside 1 1-2 mile circle.
Price $5,750. $720 cash will handle.

James Bay District

Niagara St.—50x120. $3300. Easy terms.
This is at least $500 below market value.

Nice 6-Roomed House 1½ Mile Circle

$200 cash will handle. Price $3,800.

WE WANT YOUR LISTINGS

Victoria Syndicate Co.
Phone 3987 404 Sayward Block

Acreage Wanted

From owners only, in surrounding districts; improved or unimproved. We have intending purchasers arriving shortly.

H. S. LOTT & CO.
118 Pemberton Block
Members Victoria Real Estate Exchange

4 GOOD BUYS

Two lots on Ross Street, one block from Douglas. Easy terms. Price, each $900

Corner lot on Finlayson and Alder. One-third cash, balance easy. Price $1,250

One lot on Yew Street, just off Finlayson. One-third cash, balance easy. Price $1,200

T. H. HORNE
Corner Johnson and Broad Streets Phone 727

A Beautiful Home for a Little Money

Situated on Pleasant Avenue, Oak Bay, is one of the prettiest and best built 6-rome bungalows in that district. It has a [illegible] glass furnace, and one very artistic pressed brick fire place. [illegible] beautiful panneled and the built-in buffet in the dining room [illegible] cosy finish. The price is good for a short time only, [illegible] excellent terms.

R. H. DUCK
Member of Victoria Real [illegible]
1113 Douglas St., Balmoral Blk.
[illegible]

All Around

Are desirable homes for the homeseeker—splendid revenue-producers for the investor. Call and obtain full particulars of the following home snap:

CRAIGFLOWER ROAD

Well-built 8-room house, situate on lot size 50x115. Price for a quick sale, $3,650. Reasonable terms.

EMPIRE REALTY COMPANY VICTORIA, B.C.

541 Fort Street. Phone 2251

50 Acres on West Saanich Road, 10-mile circle: 6-room log house, barn and chicken house, 200 bearing fruit trees, 1¼ mile from V. & S. Station, 15 minutes from B. C. Electric Station, about 25 acres cleared. Must be sold by April 5, balance over 7 years. Price, per acre $425

100 Acres in Metchosin District, 8½ miles from Victoria, over half cleared. One of the best buys on the market. Cash and terms arranged. For quick sale, per acre $300

7 Acres, all cleared, at Royal Oak. Price, $1,250 per acre for 4 days only. After that price raised to $1,500 per acre.

NEWMAN & SWEENEY
Corner Pandora and Broad Streets

Oak Bay

A LOVELY VIEW OF THE SEA

A new 7-roomed house, a good garage, cement floor and walk, washtubs, piped for furnace

$750 CASH

Balance to arrange

Grubb & Letts
205 Central Building
Broad Street

OAK BAY LOTS

Corner Central and Linkleas, 90 x 160 ..... **$6000**
Corner Boundary and Hudson, 100 x 148 ..... **$4000**
Newport Avenue, 50 x 110 ..... **$1850**
McNeil Avenue, 50 x 120 ..... **$1650**
Beaver Street (2 lots), 50 x 150 each. Price each **$1500**
Corner Foul Bay Road and Fourth, 50 x 120 ..... **$1500**

R. S. DAY & B. BOGGS

Members Victoria Real Estate Exchange
Phone 30 **620 Fort Street** **Est. 1890**

DRYDOCK

See us about our large list of money-makers in this neighborhood.

"Western Lands" Limited

1201 BROAD ST., CORNER OF VIEW
Branch Office, North Douglas Street and Boleskin Road

Acreage

5¼ Acres inside 4-mile circle and close to B. C. Electric Ry. A snap at, per acre....**$1000**

P. R. FLEMING

634 View Street. Phone 2307

Lots--Below Market--Lots

Style Street, 49 x 132 ..... **$2200**
Metchosin Street, 76.5 x 125 x 41 ..... **$1675**
Burns Street, 45 x 128 ..... **$1750**
Finlayson Street, 50 x 120 ..... **$1525**
Empire Street, 48 x 125 ..... **$1850**
Linkleas Avenue, 50 x 110 ..... **$1600**

One-third cash, balance arranged.

SHAW REAL ESTATE CO.

302 Pemberton Building

PARKSVILLE
REAL ESTATE
HICKEY & THWAITES
Parksville, V. I.

Apartment-House Site

92 x 156, to a good lane. Facing Beacon Hill Park.

$150 per Front Foot

Easy Terms

A.W.Bridgman

1007 Government Street
Phone 86

Absolutely the Best Buy in the Fairfield Estate

A HOUSE SITUATED NEAR THE DALLAS ROAD

Commanding an unobstructed view of the Straits; high-class surroundings; containing 5 large, comfortable rooms, modern in every respect. Price, for a few days only, **$4,600.**

About $600 cash, balance can be arranged on a rental basis.

As the above is of the quick-sale variety, immediate action is advisable. This is undoubtedly the best time to select your home, and we have the best list to select from.

YOU'LL BE SATISFIED IF YOU BUY FROM

BALLANTINE, JENKINSON & CO.

700 Fort Street **Phone 3415**

We Have the Following Amounts to Loan on Approved Security at Current Rates of Interest:

$500 $1000 $1000 $2000 $2100 $3000 $5000 $6000

Call and ask us for particulars of our new subdivision on CAREY ROAD, close to new Saanich car line. Only a very limited number of half-acre lots, on terms, one-fifth cash, balance over four years.

SWINERTON & MUSGRAVE

1206 Government Street **Phone 491**

GRANDVIEW

Cadboro Bay's Choicest Homesites

$150 to $200 cash, balance 6, 12, 18, 24, 30 and 36 months at 7 per cent. Let us show these to you

ADAMS & DILL

Phone R3479
1825 Oak Bay Avenue

Cook Street

30 feet, with cottage, just South of North Park Street. Price is **$6,500**

North Park Street

60 feet, with two cottages. Price **$9,500**

City Land Co., Limited

Phone 1675—120 Pemberton Building
W. T. WILLIAMS A. JOHNS S. C. THOMSON

Cedar Hill Road

Large lots, high and dry.
PRICE, $450 EACH
$50 cash, balance $10 per month.

W. CROW & CO.

Phone 975 732 Yates Street
Members of Victoria Real Estate Exchange

Vining Street

SPLENDID VIEW LOT
Close to Belmont Ave.; size 50 x 100
Price $2000
Terms Arranged

WE WRITE INSURANCE

Cameron Investment & Securities Co., Ltd.

Phone 3760
618 Trounce Avenue

The Beauty Spot of Victoria

Opposite Uplands' and Royal Yacht Club

Cadboro Bay waterfront, 2 lots, one 95x184, price $3000; and one 60x184, price $2750. Terms on both 1-3 cash, balance 6, 12, 18. Or will sell both lots together, totalling 155 feet of waterfrontage, with excellent natural landing for boat at any state of tide, and the channel between Flower Island and the property makes an ideal little harbor. As a homesite or speculation this is unparalleled.

Bell & Marshall

300 JONES BLOCK
Phone 1741 **Res 1421**

A FEW BEAUTIFUL WATERFRONT LOTS STILL LEFT

At Shawnigan Lake, near Strathcona Hotel and on West Arm. Easy terms.

A. Toller & Co.

604 Yates Street

Choice Comox Acreage

Two Ten-Acre Blocks

All clear and in pasture, situated in the heart of the choicest Comox farming sections. First-class soil and easy means of transportation.

Price $250 per Acre
On Easy Terms

HALL & FLOYER

AGREEMENTS FOR SALE DISCOUNTED
Members Victoria Stock Exchange
Members Victoria Real Estate Exchange
Douglas and View Streets
Don't Forget Our New Telephone Numbers—4770 and 4771

ACREAGE

On Saanich Peninsula

50 acres, all under cultivation, fine garden soil, no rock, near B.C. Electric. Per acre **$525**

100 acres, light timber, good soil. Per acre **$300**

50 acres, cleared, 7 minutes walk to B. C. Electric Railway, fruit trees, small house, barn, etc. Per acre..... **$600**

FIRE INSURANCE

H. D. Miller & Co., Ltd.

Successors to
GRANT & LINEHAM

Fairfield Block, 1603 Douglas Street **Victoria, B. C.**

152 Feet on Esquimalt Road

This desirable property, close to new railway terminals and harbor, for sale. For full particulars, apply

ARTHUR COLES

Rents Collected, Estates Managed
Mortgages and Loans Arranged
Real Estate, Financial and Insurance Agent
Life and Accident Insurance
1205 Broad Street **Phone 65**

FOR SALE

A corner lot on Government Street with good brick building all rented. This is an excellent investment and when present leases run out two years hence, rents will more than double.

A. W. JONES, LTD.

Members of the Victoria Real Estate Exchange
1002 Broad Street Victoria, B. C.

HOME SITES

No. 1532—**Waterfront Lot on Gorge**, near Harriet Road, 50 x 170, for **$4,500**
No. 1512—Lot on Gorge Road, near Harriet Road, in city, 55 x 161, for **$3,400**
No. 1485—**Double Corner on St. Patrick Street, Oak Bay**, 120 x 119, for **$4,500**
No. 1314—**Double Corner on Harriet Road**, close to Gorge Road, Southwest exposure **$3,250**

THE GRIFFITH CO.

Real Estate and Investments—Insurance
Rooms 101-106 Hibben-Bone Bldg., Victoria, B.C. Phone 1462

MONEY TO LOAN

We have several sums ranging from $500 to $5000 available for choice Mortgage Loans or for purchase of Agreements of Sale.

Heisterman, Forman & Co.

1210 Broad Street

LONG BEACH

With its magnificent scenery, fine climate and extensive beach, has no equal on Vancouver Island. We have for quick sale the most perfect summer resort on this superb beach, consisting of 25 acres with nearly half a mile waterfrontage. Adjoining property is selling at $200 per acre and prices are rising rapidly. We can deliver this most desirable property at **$100 PER ACRE, ON VERY GOOD TERMS.**

C. S. WHITING

Member of Victoria Real Estate Exchange
P. O. Box 580, Phone 1400 602 Broughton Street

A BEAUTIFUL HOME

IN THE FAIRFIELD

Eight rooms, cement foundation and basement, furnace, dining room, hall and den panelled, exceptionally well finished, and the plan is excellent. Lot 50 x 135. Terms arranged. Price **$8,000**

EAGEL & LINEHAM

212 Union Bank Building Phone 4630

Hillside Avenue, close to Cedar Hill Road, 4-roomed modern bungalow. Lot 60x125 feet. First payment and terms to be arranged. Price **$5000**

Fred Patton & Co.

Phone L4161 or 3393 318 Sayward Block

Who Wants Money?

We have $20,000 for discounting good inside agreements of sale or for short-term loans

Merchants' Trust & Trading Co., Ltd.

307 Pemberton Block Phone 3756

Oak Bay

St. Patrick and McNeil, 120x123 beautifully treed **$5000**
Oak Bay Ave. and Davie, 120 x 100, good site for Apartment House **$20,000**
On Long Terms

R. B. PUNNETT

Rooms 607, 608 and 609 Sayward Block
Phone 1119 P. O. Box 785

Extra Good Lots in Oak Bay

Six large lots on Hampshire Road South. Price, **$1,600 each.** Terms, one-third cash, balance 6, 12 and 18 months. Will sell separately.

Gordon Burdick

630 Broughton St., Pemberton Block
Phone 2608

New Houses

Amphion Street, 5 rooms, **$4,250**
Todd Road, 4 rooms **$3,800**
$750 cash will carry either
FOR RENT
Furnished house, Chestnut Ave. Per month **$55**

Dalby & Lawson

615 Fort Street

For Sale

SMART TURNOUT

Hackney pony, English two-wheeled cart and new set harness. A bargain. Owners going to Old Country. Can be seen 10 a.m. to 1 p.m.

Apply
R. WADDELL
792 Topaz Avenue

Craigflower Road—A snap, 2 modern houses on large lot. **$6,500** for both, on good terms.

Albina Street—Nice clear lot, 50 x 128, next to car line, **$1,050.** Third cash, balance 6, 12 and 18 months.

Bay Road—Fine grassy lot, five minutes from car, **$650.** $125 cash, balance easy.

Cowichan Avenue—Lot, 50 x 125 to lane, **$1,470.** Third cash, balance 6, 12 and 18 months.

Musgrave Street—Lot, 45 x 140, **$1,600.** Third cash, balance 6, 12, 18 and 24 months.

Oxford Street—Modern five roomed house, **$4,100.** Terms arranged. This is a snap.

The Wightman Co.

LIMITED
Office "A," Campbell Block
Rents Collected
Estates Managed
WE WANT YOUR LISTS

Extra Special

Waterfront Lot—Sandy Beach—Hollywood Crescent

$2,650—Terms

McPherson & [illegible]

[illegible]

The Centre of the Earth

When OLIVER WENDELL HOLMES said the axis of the Earth sticks out of every town and village, he meant that the man who has not traveled is apt to look upon his own town as the centre of the Universe.
His view is limited—he cannot judge by comparison.
The cigar smoker who has not tried a

Davis
"Perfection" Cigar
(3 for 25c)

Has yet to learn that there is something better than he has been used to. To the smoker of 3 for 25c Cigars, who "keeps an open mind," the Davis "PERFECTION" Cigar will change all previous ideas of cigar value.

"PERFECTION" IS MILD—YET EXQUISITELY FRAGRANT

S. Davis & Sons, Limited
Montreal

Makers of the famous "NOBLEMEN" 2-for-a-quarter Cigar

SASH and DOOR *Catalog*—free

It will pay you to find out what Sash, Doors and Millwork cost in Seattle, manufactured and sold under our simple system.

5 Panel Doors, inspected, 15 sizes....$1.40
Craftsman Bungalow Doors, interior....$1.75
3-ply Fir Veneer Doors, guaranteed, 2'8"x6'8", 1⅜ in. thick....$2.75
Craftsman Front Doors, many designs, up from....$5.00
Cottage Front Doors, many designs, up from....$3.25
Casement Sash, 10 designs, 46 sizes, up from....$ .62
Inside Window Trim, 10 pieces, no waste....$ .36
Inside Door Trim, 6 pieces, tied in a bundle....$ .60
2-Light Windows, 24x36, check rail, glazed....$1.21
Medicine Cabinets, with mirrors, "built-in" style....$6.50

We have our own mill, run it our way—most economically—and sell GUARANTEED quality material DIRECT TO YOU through our big illustrated catalog No. 11 which is sent free.

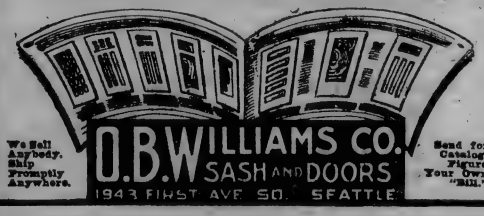

We Sell Anybody. Ship Promptly Anywhere.

O.B. WILLIAMS CO.
SASH AND DOORS
1943 FIRST AVE. SO. SEATTLE

Send for Catalog. Figure Your Own "Bill."

Moore & Pauline

AGENTS FOR CANADIAN-BUILT

Studebaker

You save 35% by buying a car built in Canada. This beautiful four or six seater, fully equipped with **Electric Self-Cranking**, electric lighted, no extras to buy, only **$1,650**. Equal to any car selling at $2,500. See us for a demonstration. We are now getting two car loads a week and will soon catch up on back orders. Get your order in now and be ready for a spin when the fine weather comes.

MOORE & PAULINE
921 Wharf Street Phone 2527

New Spring Goods

White Underwear, Hosiery, Blouses, Skirts, Muslins, Prints, Ginghams, Foulards and Shantuns

C.C. Russell

Millinery & Dry Goods Importer. 1704 Douglas St.

TARIFF VIEWS OF PRESIDENT

First Message to Congress Sets Forth Principles on Which He Believes Tariff Revision Should Be Undertaken.

WASHINGTON, April 8.—President Woodrow Wilson today read his first message to the Sixty-Third Congress, convened in extraordinary session.

Two motives influenced Mr. Wilson to decide to read in person his first message to Congress. The perfunctory way in which presidential messages usually were received, accompanied as they have been by drone of a clerk's voice and empty seats, and Mr. Wilson's desire that every member should hear his appeal for a thorough revision of the tariff, the sole purpose for which Congress was called in extraordinary session.

Official Washington was prepared for the event with a feeling more of curiosity than of criticism. Sentiment as to the political wisdom of the move had hardly crystallized as the procedure of the early days was only a historical record so far as the modern legislator is concerned.

Need of Revision.

The message was an unusually brief document, dealing exclusively with the need for a thorough, moderate and well considered revision of the tariff. The President drew attention to the necessity for an early reform in the banking and currency laws, but refrained, he said, from urging for the present, any other legislation that might divert the energies of Congress, "from its clearly defined duty, toward the tariff question.

The message referred to no particular schedule, mentioned no rates, and included no statistics. It was an enunciation of the President's principles on tariff revision. His specific views and ideas as to rates and duties, it has been generally accepted, will be contained in the tariff bill itself, which he is now considering in detail. The President's decision to put the weight of the administration's influence behind the bill with its various schedules as drawn by the House Ways and Means Committee, caused him to omit specific reference to tariff rates until the measure was finally agreed upon in the opening days of the present session.

The message urged that special privilege and exemptions from competition be cut out of the nation's tariff scheme and that the revision be made "to square with the facts as they are." At the outset the President called attention to the party's pledge for tariff reduction.

Party's Pledge.

The President's message was as follows:

"To the Senate and House of Representatives:

"I have called the Congress together in extraordinary session because a duty was laid upon the party now in power at the recent election which it ought to perform promptly, in order that the burden carried by the people under existing law may be lightened as soon as possible, and in order, also, that the business interests of the country may not be kept too long in suspense as to what the fiscal changes are to be to which they will be required to adjust themselves. It is clear to the whole country that the tariff duties must be altered. They must be changed to meet the radical alterations in the conditions of our economic life which the country has witnessed within the last generation. While the whole face and method of our industrial and commercial life were being changed beyond recognition, the tariff schedules have remained what they were before the change took place, or have been moved in the direction they were given when no large circumstance of our industrial development was what it is today. Our task is to square them with the actual facts. The sooner that is done the sooner we shall escape from suffering from the facts and the sooner our men of business will be free to thrive by the law of nature (the nature of free business) instead of by the law of legislation and artificial arrangement.

Passed Beyond Protection.

"We have seen tariff legislation wander very far afield in our day—very far indeed from the field in which our prosperity might have had a normal growth and stimulation. No one who looks the facts squarely in the face or knows anything that lies beneath the surface of action can fail to perceive the principles upon which recent tariff legislation has been based. We long ago passed beyond the modest notion of 'protecting' the industries of the country and move boldly forward to the idea that they were entitled to the direct patronage of the Government. For a long time—a time so long that the men now active in public policy hardly remember the conditions that preceded it—we have sought in our tariff schedules to give each group of manufacturers or producers what they themselves thought they needed in order to maintain a practically exclusive market as against the rest of the world. Consciously or unconsciously, we have built up a set of privileges and exemptions from competition behind which it was easy by any, even the crudest, forms of combination to organize monopoly, until at last nothing is normal, nothing is obliged to stand the tests of efficiency and economy in our world of big business, but everything thrives by concerted arrangement. Only new principles of action will save us from final hard crystallization of monopoly and complete loss of the influences that quicken enterprises and keep independent energy alive.

Abolish Privilege.

"It is plain what these principles must be. We must abolish everything that bears even the semblance of privilege or of any kind of artificial advantage, and put our business men and producers under the stimulation of a constant necessity to be efficient, economical and enterprising, masters of competitive supremacy, better workers and merchants than any in the world. Aside from the duties laid upon articles which we do not and probably cannot produce, therefore, and the duties laid upon luxuries and merely for the sake of revenues they yield, the object of the tariff duties henceforth laid must be effective competition, the whetting of American industries by contest with the industries of the rest of the world.

"It would be unwise to move toward this end headlong, with reckless haste, or with strokes that cut at the very roots of what has grown up amongst us by long process and at our invitation. It does not alter a thing to upset it and break it and deprive it of a chance to change. It destroys it. We must make changes in our fiscal laws, in our fiscal systems, whose object is development, a more free and wholesome development, not revolution or upset or confusion. We must build up trade, especially foreign trade. We need the outlet and the enlarged field of energy more than we ever did before. We must build up industry as well, and must adopt freedom in the place of artificial stimulation only so far as it will build, not pull down. In dealing with the tariff the method by which this may be done will be a matter of judgment, exercised item by item. To some not accustomed to the excitements and responsibilities of greater freedom our methods may in some respects and at some points seem heroic, but remedies may be heroic and yet be remedies. Our object is clear. If our motive is above just challenge and only an occasional error of judgment is chargeable against us, we shall be fortunate.

Great Service Needed.

"We are called upon to render the country a great service in more matters than one. Our responsibility should be met and our methods should be thorough, as thorough as moderate and well-considered, based upon the facts as they are and not worked out as if they were beginners. We are to deal with the facts of our own day, with the facts of no other, and to make laws which square with these facts. It is best, indeed, it is necessary, to begin with the tariff. I will urge nothing upon you now at the opening of your session which can obscure that first object or divert our energies from that clearly defined duty. At a later time I may take the liberty of calling your attention to reforms which should press close upon the heels of the tariff changes, if not accompany them, of which the chief is the reform of our banking and currency laws, but just now I refrain. For the present, I put these matters on one side and think only of this one thing—of the changes in our fiscal system which may be best served to open once more the free channels of prosperity to a great people whom we would serve to the utmost and throughout both rank and file."

ECCENTRICITY IN FRENCH ART IS INCREASING

Dissatisfied Artists Display Paintings in Paris—Over 2,000 on Exhibition

PARIS, April 8.—Paris is having an exhibition of dissatisfied geniuses of the art world whose motto is, "No jury and no prize."

The exhibition is the twenty-ninth of its kind. The catalogue contains 2,368 numbers—which goes to show that eccentricity in French art is on the increase.

the salon reaches half a mile along the river bank on the Quai d'Orsay side and has forty-eight rooms, mostly filled with artistic horrors painted by men who pretend to believe the world is leagued against them to prevent their success.

There are some figures of landscapes and still life which are understandable, and a few might find places in two official salons, but it is to the cubists that the visitors rush, fascinated by the fact that they cannot make them out. They gaze upon the portraits of men and women with half an eye and a quarter of a nose and then ask themselves what the artist is driving at. They look at the long black and pink lines supposed to represent a woman in a chair, at daubs of blue, green and yellow in wavy lines and then conclude that the painters are joking.

The works of the cubists so resemble each other that they become monotonous and little attention is paid to the names. One of the most eccentric is by an impressionist in mosaic, who represents churches, castles, trees and water in little colored squares. The most sinister looking picture of all is one by Charles Villaume, who depicts his artistic understanding of the loss of the Titanic in a background of indignation with Neptune sitting on a block of ice and dead bodies floating around.

American artists in Paris are preparing for the approaching Spring salon.

Albert Dakin Gibon of Maine is finishing four landscapes for the exhibition. These are to be sent to the Societe Nationale des Beaux Arts, which opens on April 15.

Daniel Ridgeway Knight of Philadelphia is painting several pictures of French peasant life. One of these he calls "The Old Coffee Pot." It shows a rustic interior with two old people, a husband and wife, counting their small economies consisting of some gold, silver and copper coins which they have been keeping in the legendary stocking. It is a typical picture of the economical French peasant's life. Another beautiful picture he calls "Reverie." It is of a young and pretty peasant girl in a flower garden by the Seine holding an earthenware pitcher. Ridgeway Knight never allows a year to pass without painting a girl in a garden.

Marquise de Wentworth of New York has sent to the salon of the Society of French Artists a painting called "Their Eminences." It shows the corner of a garden of an old convent where the cardinals and monsignors go to read their breviaries.

The Marquise Wentworth's striking picture entitled "The Last Moments of Leo XIII." was purchased recently by John D. Crimmins of New York and was presented to Cardinal Gibbons.

MADE IN CANADA

KODAK

Every photographic need of every kind of outing is anticipated in the Kodak.

Convenience, simplicity, thorough-going efficiency, accuracy.

Catalogue at your dealer's, or on request.

CANADIAN KODAK CO., LTD.
Office and Factories
582-592 King Street, W.
TORONTO, CAN.

Have You a Subdivision?

During 1912 we did the advertising for seventy-one subdivisions placed on the local market. At the present time we are handling more real estate advertising than any other advertising agency on the American Continent. This means that we are in a position to give you the most authoritative advertising procurable today. When we advertise a subdivision, we do it according to a fully formulated plan. We can tell you the appropriation required, the exact cost of all publicity, and will be pleased to supply you with a complete sales plan, combining the complete experience gleaned from the former propositions put on the market. Our Copy and Art Departments can greatly facilitate matters for you in any phase of the work. Place your proposition in the hands of The Hutcharm Co. They will assume all the responsibilities and give you an advertising service that will make you proud of their co-operation.

The Hutcharm Company

One of the two only advertising agencies west of Winnipeg recognized by the Canadian Press Association.

418-419-420 Central Building Phone 3233

Just here

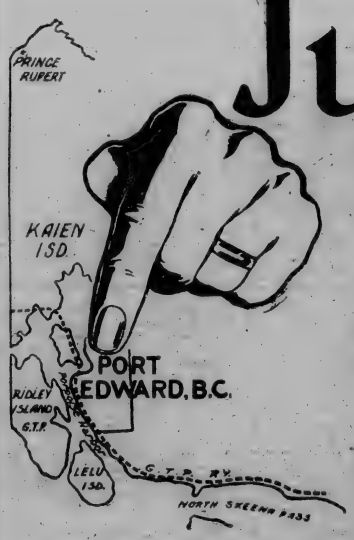

Sale Began March 27.
Sales to Date Amount to $475,000.00

Enquiries are coming in by the score from every part of Canada, United States and the British Empire, in addition to strong interest in European countries.

Many purchasers in the East and South are buying direct by mail. They recognize the wonderful investment opportunities offered by

Port Edward, B.C.
Prince Rupert's Industrial Annex

Occupies a "key" position in regard to the development of the Great North Pacific as a result of the opening of the Panama Canal and the operation of the Grand Trunk Pacific Railroad. It is well known that Prince Rupert's future is assured. It will be one of the world's great ports. Port Edward supplies the industrial facilities that Prince Rupert lacks. Prince Rupert and Port Edward will go hand in hand through the enormous development of the years immediately at hand.

PORT EDWARD lies on the Mainland of British Columbia, adjacent to Prince Rupert and on the main line of the Grand Trunk Pacific. It possesses one of the finest harbors on the Pacific Coast. The townsite enjoys a splendid natural advantage of grade and location, and has been laid out by experts to meet every requirement of modern industry and commerce.

PORT EDWARD is backed by a very strong company, capitalized at $1,000,000, all subscribed. Development work is under way. Power is being installed now. Large industrial enterprises are already assured for Port Edward. The vast, virgin wealth of the great Northern Interior lies back of this port city. It MUST succeed.

PORT EDWARD offers you the same opportunity now that Prince Rupert offered in 1909. Hundreds made fortunes on small investments in Prince Rupert. You can do as well in Port Edward. Write for the details right now, today. This is YOUR opportunity.

MANUFACTURERS	PRICES NOW
Folder "B" contains much brief, pointed, reliable information about industrial opportunities in the North Pacific. It will interest you. It is free, and a request for it carries no obligation.	$100 to $2,000 Per Lot of From 30x100 to 30x110 Quarter Cash, Balance Over 3 Years

Starting prices cannot last long. At the present rate of sale it will be necessary to advance figures in the very near future. Why not buy today at the original prices and benefit by the marked advance sure to follow?

Industrial expansion is already under way. Building operations on the property are proceeding as fast as possible, and applications for industrial sites are coming in daily.

Port Edward is to be a great Industrial Centre. That's an assured fact. A city with a payroll is the proper place for investment. ACT TODAY!

[illegible] & PROVER CORNER DOUGLAS AND VIEW STS.
[illegible] Rupert, B. C.

UNLUCKY SHIP IN ANOTHER MISHAP

After Adventurous Outward Voyage British Ship Wiscombe Park Goes Aground Off Welsh Coast.

ESTABLISHED RECORD FOR SLOW PASSAGES

Occupied Over a Year in Reaching Vancouver With a Cargo of Cement From Rochester.

Completing the worst round passage of her career the British ship Wiscombe Park is reported to have arrived at Swansea, 153 days out from British Columbia and Puget Sound ports. As exclusively reported in these columns recently, the Wiscombe Park reached Queenstown on March 8, after an unusually long passage with wheat cargo from Tacoma. She was the first of the big fleet of windjammers to leave the Pacific Coast with the new season's wheat crop for Europe. After a series of disasters which attended her unlucky voyage from Rochester, England, to Vancouver the Wiscombe Park eventually reached her destination over a year out from her sailing port, thus establishing a record for slow sailing that has never been equalled. Now comes the news that the unfortunate windjammer, when on the last lap of her passage from the Pacific Coast to the United Kingdom, had the misfortune to run aground on Helwick Sands when in tow from Queenstown to Swansea. With the aid of a rising tide she was floated off without sustaining any apparent damage and proceeded to Swansea, where she arrived on March 12.

Eventful Passage Out

When the Wiscombe Park started on her adventurous voyage from Rochester to Vancouver in the dim distant past her troubles began before she had lost sight of the British Coast. But a few days out she was seriously damaged in collision with a steamer in the English Channel and in order to save her from sinking Captain Griffiths, then in command, beached her off the south coast of England. Several months were taken up in making repairs to the injured vessel at Southampton, after which she again launched out for this coast with the hoodoo following close in her wake.

Limped Into Port Stanley

Reaching the latitude of the Falkland Islands the Wiscombe Park ran into the teeth of a raging gale and was all but lost when she limped into Port Stanley in a sorry plight. More repairs were necessary, which delayed the vessel further and when she eventually arrived in the Straits of Juan de Fuca, she was considerably over twelve months out. Upon her arrival at Vancouver her cement cargo was surveyed and was found to be damaged as a result of the rough usage it had been subjected to during the eventful passage. Captain Griffiths was given his transportation home by the overland route and he was replaced by Captain McLaughlin, who was sent out by the owners from England to take command of the vessel for the homeward voyage. After the Wiscombe Park left Tacoma on October 10, nothing was heard of her until she reached Queenstown, nearly five months out.

German Bark Fixed to Load

Under charter to Comynn, Mackall & Company, of San Francisco, the German bark Elisa Lihn, Captain W. Pundt, which dropped anchor in the Royal Roads last week from Valparaiso, has been ordered to proceed to Mukilteo to load a 2,000,000-foot cargo of lumber for Callao, Peru.

Instructions to this effect were received yesterday by Captain Pundt from the owners. The skipper of the Elisa Lihn is now awaiting the arrival of a tug from Puget Sound and expects to leave sometime today for his loading port. After discharging her lumber cargo at Callao the Elisa Lihn will proceed to Valparaiso for orders. Captain Pundt expects that his vessel will be fixed to make another voyage to the Royal Roads following the discharge of the Mukilteo cargo on the West Coast.

Fingal in Drydock

The Norwegian ship Fingal, Captain Hennevig, which recently reached the coast to load at Vancouver for the outward voyage, has been hauled out into the Esquimalt drydock, and the work of cleaning, and overhauling her hull is now well advanced. She was hauled out on the understanding that the work be suspended providing it was not completed by the time the damaged steamer Lord Derby had finished putting out her cargo at the Outer Docks.

As it is not expected that the tramp steamer's freight will be out of her holds until late tonight, the probabilities are that the Fingal will be ready to leave the dock before the Lord Derby rounds into Esquimalt Harbor.

New Cunarder Transylvania

The Cunard directors have decided to name their next large liner the Transylvania. The exact dimensions of this new steamer has not been made public, but headway is now rapidly being made with her at the yard of Scott's Shipbuilding and Engineering Company on the Clyde.

The new 50,000-ton Cunard liner Aquitania will be launched at Clydebank, Glasgow, on April 21 next. The new Gladstone dock on the Mersey at Liverpool, to be opened by King George in July, can accommodate the vessel.

Propelled by Electricity

A new epoch in ship propulsion is promised by the launch at Middlesboro last week of the Tynemount, the first sea-going vessel to be electrically propelled. The Tynemount, which will be controlled with perfect ease through electric switches, has a dead weight of 2,400 tons, and is 254 feet long, 43½ feet abeam, and 18 feet draught.

SOPHIA OUT FOR SKAGWAY

C. P. R. Steamer Will Carry Heavy List of Passengers for Northern British Columbia

When the C. P. R. steamer Princess Sophia leaves Vancouver tonight she will be loaded to her capacity with passengers bound for Skagway and intermediate ports. She left Victoria last night with a big list on board which will be considerably augmented at the Terminal City.

The Spring rush to the North has started in earnest and from now on it is anticipated that the carrying capacity of the two northern steamers, Princess May and Princess Sophia, will be tested.

Ocean Passenger Traffic

During 1912, 558,649 persons left the port of New York for Europe, according to steamship figures just compiled and made public. The eastbound passenger movement for 1912 for all American ports, including Canada, was: First cabin, 101,771; second cabin, 126,684, and steerage, 477,667, of which Canadian ports received 8,607 first cabin, 26,226 second, 55,009 steerage passengers. Compared with 1911, there was a decrease in 1912 of 562 first cabin, and 37,825 steerage passengers, while the second cabin passengers increased 3,748. These eastbound or outgoing figures show that the North German Lloyd carried on its London-Paris-Bremen service, 14,727 first cabin; 11,536 second cabin, and 39,465 steerage passengers; the Cunard line, 12,002 first cabin; 11,194 second, and 26,989 steerage passengers, and the Hamburg-American, 10,500 first cabin; 10,594 second, and 28,449 steerage passengers. The above figures and those of Mr. W. C. Moore, the Government landing agent at Ellis Island, show that the North German Lloyd led in both the number of incoming passengers and those outgoing. This line, according to Mr. Moore's figures, brought in during 1912 via its Northern service, 16,090 first, 26,410 second, and 90,056 steerage passengers.

FOUR RESCUED EIGHTEEN LOST

Angry Sea Claimed Heavy Toll When German Bark Mimi Turned Turtle at Nehalem Bay Sunday Morning Last.

PORTLAND, Ore., April 8.—Four rescued and 18 dead must be marked up against the German bark Mimi, which went ashore on the north spit of Nehalem Bay February 13, and which early Sunday morning, after several weeks' endeavor to salvage the vessel, was kedged into deep water, only to overturn shortly after in the heavy sea and wind which prevailed. Heavy seas washed over the wreck, and 16 of those on board were washed into the waves.

The saved are:

Capt. J. Westphall, of the Mimi.

Capt. Charles S. Fisher, of the Fisher Engineering Company, of Portland.

F. Ludwig and T. Kuschons, sailors.

Captain's Statement

After he had recovered sufficiently from his awful experiences, Captain Westphall, master of the Mimi, made the following statement:

"When the wave struck the ship I was standing well forward. It caught me and carried me aft, hurling me into the mizzen ratlines. Here I clung. Besides me, Capt. Fisher and the cabin-boy had also caught hold, while Capt. Crowe and Mr. Koen were clinging to a lifeboat close to us. We lashed the boy fast, but within a very few minutes Capt. Crowe's hold was broken, and he floated off. We did not see him again. Koen called to us that he was slipping, and we got a rope under his arms and tried to pull him up. We raised him two or three feet, but we were so numbed with cold and hampered by the waves that we could do no more, and lashed him there.

"Although we shouted continually, out cries failed to attract attention for three hours or more, and after that it was a dreary, hopeless wait."

The lifesaving crew succeeded in securing the bodies of Willie Kuschons, the cabin-boy, and William C. Koen, of Portland, an employee of the wrecking company. Capt. Westphall said it was Koen and not a sailor, who, with the cabin-boy, was lashed to the rigging.

Saved by Foresight

That the lives of the three mates on the Mimi were not added to the list of dead is due to their own foresight and caution. Several weeks ago they made the statement that if the Mimi got into deep water in her unballasted condition while a heavy wind was blowing, she would turn over. Shortly after she struck high water Sunday morning, the three men with Fisher, Fred Goldman and T. Hagga left the vessel, going ashore on the cable which left the Mimi from the shore end. This cable later was ordered cut.

The known dead include Capt. Albert Crowe, of Portland, surveyor for Lloyds; Russell Blackman, secretary of the Fisher Engineering Company; O. S. Estes, of Brighton, Ore., employed by the engineering company; C. W. Sibb, of North Plains, Ore., employed by the engineering company; Jack Fitzpatrick, Brighton, fireman on the donkey engine used on the deck of the Mimi to help get her off the beach; Willie Kuschons, cabin-boy. An unknown sailor died from exposure, in addition to about 12 sailors of the Mimi.

Harrison Liner Reaches Home

The smallest steamship that has yet been dispatched to Victoria by the Harrison Direct Line, the Crown of Cordova, reached London on March 27, with general cargo from Victoria and other Pacific Coast ports.

Crown of India Finishes

The British ship Crown of India has completed a cargo of 1,741,907 feet of lumber on the Columbia, destined for the United Kingdom.

HEAVY TRAFFIC HINDERS CHANGE

G. T. P. Steamer Prince John Will Not Be Withdrawn From Service Until Fall—Albert May Be Delayed.

It has been officially announced that owing to the heavy rush of Spring passenger traffic to Northern points of British Columbia the Grand Trunk Pacific will not be in a position to withdraw the steamer Prince John from her new run, for the purpose of converting her into an oil-burner, until the Fall of the present year.

It was only last week that the Prince John inaugurated the new G. T. P. passenger and freight service between Victoria and the Queen Charlotte Islands to Prince Rupert, and it is maintained by the officials of the transportation company that if she was taken off the run this early in the rush season, the whole service would be disorganized, making it impossible for the company to give the public the service they desire.

Alterations in Fall

In view of this fact the Prince John will continue to operate on the Northern run for the Summer months, consuming coal fuel. When the season slacks off sufficiently to allow a vessel being withdrawn from service it is quite on the cards that the Prince John will be brought to Victoria to undergo the necessary alterations that will put her in line with the other steamers of the fleet.

At the present time the Prince John is the only passenger steamer in the G. T. P. service burning coal but before the expiration of the year there is very little doubt that she will be classed with those steamers operating under the more modern system.

Albert May be Delayed

Although the additions to the passenger accommodation of the steamer Prince Albert, which has been undergoing alterations at the yards of the B. C. Marine Railway Co., are practically complete, it is improbable that the vessel will be in a position to leave Victoria as scheduled on Thursday night on the Queen Charlotte run. Captain C. H. Nicholson, manager of G. T. P. steamships, is expected in town today to arrange for the departure of the steamer on the new run.

The Prince Albert will be ready by tomorrow to be hauled out to have her hull scraped and painted and a new propeller fitted, and as the Cheslakee now occupies the ways, it is inconceivable how the Prince Albert will be able to leave on schedule, unless other arrangements are made.

Providing that the Prince Albert is not ready to leave on time it is probable that the G. T. P. will send her out behind schedule, giving her a chance to show her speed en route to the North.

During the Summer months both the Prince Albert and the Prince John will maintain the weekly Queen Charlotte route, while the Prince Rupert and the Prince George, will take care of the Prince Rupert run, the former going as far as Granby Bay and the latter to Stewart.

SHIPPING INTELLIGENCE

(By Government Wireless)

April 8, 8 a. m.

Point Grey—Overcast; calm; 44.

Cape Lazo—Cloudy; calm; 30.05; 37; sea smooth.

Tatoosh—Cloudy; E., 4 miles; 30.06; 44; sea smooth. In, S. S. Hyades, 7:30 a. m.

Pachena—Overcast; calm; 29.80; light swell. Spoke, S. S. Tees off Port Renfrew, 7 a. m., southbound.

Estevan—Cloudy; calm; 29.82; 30; sea smooth.

Triangle—Cloudy; S. E.; 29.29; 40; light swell. Spoke, tug Tatoosh, 6:35 p. m., off Pine Island, northbound; S. S. Prince Rupert Milbank Sound, 7:45 p. m., southbound.

Ikeda—Snowing; S. E.; 29.64; 44; light swell. Spoke S. S. Chicago, 20 miles east of Ikeda, 8 a. m.

Prince Rupert—Cloudy; calm; 29.87; 35; sea smooth. Spoke S. S. Starr, 7:25 p. m. off North Island.

Dead Tree Point—Cloudy; S. E., fresh; light swell.

Alert Bay—Cloudy; calm; 29.91; 45; sea smooth.

Noon

Cape Lazo—Cloudy; calm; 30.05; 57; sea smooth. Spoke S. S. Princess Mary abeam off Texada Island, northbound; S. S. Chelohsin at Comox, 9:30 a. m.; S. S. Camosun abeam, 9:25 a. m., southbound.

Tatoosh—Raining; S., 8 miles; 30.11; 44; sea smooth.

Pachena—Cloudy; S. E., light; 29.80; sea smooth. Spoke S. S. Tees at Clo-oose, 11 a. m., northbound.

Estevan—Cloudy; calm; 29.83; 48; sea moderate.

Triangle—Cloudy; S., strong; 29.24; 44; sea rough. Spoke S. S. Spokane, Milbank Sound, 10:15 a. m., northbound; tug Pioneer, 10:15 a. m., Milbank Sound, southbound; tug Tatoosh, 10:30 a. m., Milbank Sound, southbound.

Ikeda—Cloudy; S. gale; 29.52; 46; sea rough.

Prince Rupert—Cloudy; S. E.; 29.79; 41; sea moderate.

Dead Tree Point—Raining; S. E., strong; sea rough. Spoke S. S. Prince John at Skidegate.

Alert Bay—Cloudy; calm; 29.96; 50; sea smooth.

6 p.m.

Tatoosh—Cloudy, S. 24 miles; 30.19; 45. Passed out, steamer Roma, 5:45 p.m.

Point Grey—Cloudy; calm; 53. Passed out, steamer Edith, 4:30 p.m.; out, steamer Princess Beatrice, 4:30 p.m. In, steamer Prince Rupert, 6 p.m.

Cape Lazo—Cloudy; S.E.; 30.07; 46. Steamer Princess Ena leaving Boat Harbor, 5:45 p.m.

Pachena Point—Raining; S.E.; 29.96. Steamer Tees abeam, 2 p.m., northbound.

Estevan Point—Raining; S.E.; 29.91; [illegible]

Triangle Island—Foggy; raining; S.E. gale; 29.19; 43. Spoke steamer Prince George, 2 p.m., off Crane Island, northbound. Schooner Corona and fishing steamer sheltering near Triangle Island.

Alert Bay—Raining; S.E.; 29.90; 46.

Dead Tree Point—Raining; N.E. strong; sea rough. Steamer Prince John passed out at 4:10 p.m.

Prince Rupert—Raining; S.W.; 29.64; 43. Passed out, steamer City of Seattle, 4 p.m.

Ikeda Bay—Cloudy; S. gale; 29.28; 48; sea rough. Steamer Chicago 25 miles east at 6 p.m.

Arabic for Canadian Run

The White Star line has decided upon converting their steamship Arabic so as to class it with what is known as the "intermediate" type of passenger vessel by the abolition of the first class. She is to carry henceforth second and third class passengers only. This is the direct result of the increasing development of the Canadian service, and the Arabic is the largest vessel which has ever sailed in the Canadian trade. She is a thousand tons larger than the sister vessels Laurentic and Megantic, which run regularly in the White Star Canadian service, and as an "intermediate" now joins the Teutonic, Cymric and Canada.

Thunder Bay Open

PORT ARTHUR, Ont., April 8.—The ice breaker was out in the bay again today and reports the ice leaving the lake. However, a good wide channel has now been broken almost from the breakwater out to Welcome Island and outside of the bay is clear of ice altogether. Besides this main channel there is one down to the drydock and another to Fort William.

Inveran Passes Out

The British steamer Inveran has passed out to sea from Comox where she loaded bunkers after shipping 3,750,000 feet of lumber on the Columbia River for Australia.

HUGE CARGOES NOW OFFERING

Every Steamship Leaving for the Far East Clear With Capacity Loads—Shidzuoka Maru Proved No Exception.

With huge shipments of cargo offering all along the North Pacific Coast for transshipment to the Orient, it was a foregone conclusion that the Nippon Yusen Kaisha liner Shidzuoka Maru, Captain Irisawa, would clear with a capacity cargo.

The big Japanese steamship sailed from the Outer Docks at about 6 o'clock last night with approximately 8000 tons of merchandise stowed away in her capacious holds manifested to Oriental consignees. In addition to being loaded down to the Plimsoll marks with cargo, the Shidzuoka Maru took out an unusually large passenger list, the majority joining the vessel at Puget Sound ports.

Among those embarking at the local docks were: Messrs. H. L. Rawlins, bound for Shanghai; W. W. Bolton, of Esquimalt, who booked to Yokohama; H. Donkin, of Vancuver, who is visiting Yokohama; Lai Chan Bow, Nippon Yusen Kaisha representative at Hongkong, and S. Uchida, a prominent Japanese of Vancouver, who will leave the ship at Yokohama.

Steerage passengers to the number of fifteen also boarded the vessel here. The greater part of the cargo taken out by the Shidzuoka comprised huge shipments of wheat, flour and agricultural machinery. Late wireless massages from the Tamba Maru, also of the Nippon Yusen Kaisha fleet, which is bringing across the Pacific the largest number of Oriental passengers this season, indicate that the steamship will berth at the Outer Docks this afternoon from Hongkong and Yokohama.

Vessel Movements

Antofagasta—Arrived; prior April 2, Adorna, German steamer, from San Francisco.

Balboa—Departed: April 1, Pleiades, steamer, for San Francisco via San Pedro; Peru, steamer, for San Francisco.

Barry—Departed: March 28, Celtic King, British steamer, for New York and Vancouver.

Coronel—Arrived; prior April 2, Cenrtuion, British steamer, from San Francisco for London, etc.

Colombo—Departed: April 1, City of Colombo, British steamer, for Manila.

Dunedin—Arrived: April 2, Benicia, barkentine, from Gray's Harbor.

Guaymas—Arrived: April 3, Jason, Norwegian steamer, from Santa Rosalia. To sail: April 4, Jason, Norwegian steamer, for Tropolobampo.

Liverpool—Departed: April 1, Empress of Russia, British steamer, for Vancouver via Hongkong.

Malta—Arrived: April 3, Aragonia, British steamer, from New York.

Newcastle, N.S.W. — Departed: April 1, Ikala, British steamer, for Honolulu and Portland.

Singapore—Arrived: prior April 3, Protesilaus, British steamer, from Glasgow for Tacoma.

Talcahuano—Arrived: prior April 2, Charlton Hall, British steamer, from New York.

Valparaiso—Arrived: April 2, Okanogan, schooner, from Port Gamble. Departed: March 24, Setos, German steamer, for Hamburg; April 2, Serapis, German steamer, for San Francisco.

TIDE TABLES OF VICTORIA

APRIL, 1913

The times at which the tides rise and fall at Victoria and their height are as follows:

Date	Time Ht. H. M.	FT	Time Ht. H. M.	FT	Time Ht. H. M.	FT	Time Ht. H. M.	FT
1	2.28	8.4	....		....		17.42	2.8
2	2.51	8.1	8.48	6.5	11.29	6.6	18.30	3.1
3	2.51	7.9	9.09	6.1	12.29	6.6	19.13	3.4
4	2.30	7.7	8.46	5.5	13.34	6.7	19.50	3.7
5	2.21	7.7	8.45	4.8	14.27	6.8	20.25	4.2
6	2.34	7.6	9.09	4.1	15.19	6.9	20.59	4.8
7	2.48	7.7	9.42	3.4	16.16	7.0	21.31	5.5
8	3.00	7.7	10.20	2.8	17.22	6.9	21.58	6.2
9	3.04	[illegible]	11.01	2.2	18.48	6.9	22.12	6.8
10	2.59	8.2	11.48	1.8	....		....	
11	3.16	8.5	12.41	1.4	....		....	
12	2.38	8.8	13.36	1.2	....		....	
13	....		4.16	8.8	....		14.34	1.2
14	....		4.46	8.8	....		15.32	1.4
15	2.06	8.1	....		....		16.28	1.7

The time used is Pacific Standard, for the 120th Meridian west. It is counted from 0 to 24 hours, from midnight to midnight. The figures for height serve to distinguish high water from low water.

The height is in feet and tenths of a foot, above the average level of the lowest low water in each month of the year.

Esquimalt—To find the depth of water on the sill of the drydock at any time, add 19.0 feet to the height of high [illegible]

FAST SERVICE TO BELLINGHAM

Inland Transportation Co. Plan to Operate Vessel San Juan II. on Tri-Weekly Service From Victoria.

Plans are under way for the dispatch of the big gasoline-propelled launch San Juan II. from Bellingham to Victoria to maintain a fast tri-weekly service between the American port and Vancouver Island.

The San Juan will be operated by the Inland Transportation Company and will maintain a direct service throughout the Summer months.

The Inland Transportation Company intends to make a bid for a large share of the Summer tourist travel, and with this idea in view, will operate the San Juan on a six-hour run three times a week to Victoria, thereby satisfying a long-felt want in the way of quick transportation between the two ports.

The San Juan is now being thoroughly overhauled at Bellingham, and, although the exact date for the commencement of the new service is not available, owing to the extensive changes necessary to meet the American maritime law on foreign trade, the company intends to place the vessel in commission as soon as possible, and the probabilities are that the regular schedule will be announced within the next week or two.

The San Juan is properly registered with the customs authorities at Bellingham and is licensed to carry eighty passengers. She is a vessel sixty-five feet in length and is said to be capable of reeling off fifteen knots an hour.

France's Naval Plans

PARIS, April 8.—At the reopening of the Chamber of Deputies the Minister of Marine will ask for a supplementary credit of $100,000,000. The money will be devoted mainly to adding a cruiser to each naval division and the building of six 10,000-ton scout ships with a speed of twenty-seven knots an hour.

Rosthern Post Office Broken Into

ROSTHERN, Sask., April 8.—The Rosthern post office was broken into on Saturday night during a storm. The thieves entered by a rear window. As the post office had just been moved that evening, the postmaster had removed everything of value to his home for safety, except one pad of money orders, which was overlooked. A man was arrested when attempting to pass these orders.

COLONIST SHIPPING GUIDE

Ocean Steamships

To Arrive

Tamba Maru, from Orient	April 9
Kentra, from New York	April 11
Titan, from Liverpool	April 11
Tacoma Maru, from Orient	April 13
Awa Maru, from Orient	April 24
Historian, from Liverpool	April 24
Empress of India, from Orient	April 27
Makura, from Australia	April 28
Panama Maru, from Orient	May 2
Sado Maru, from Orient	May 8
Protesilaus, from Liverpool	May 10
Sithonia, from Hamburg	May 12
Crown of Galicia, from Liverpool	May 15
Seattle Maru, from Orient	May 16
Empress of Japan, from Orient	May 18
Yokohama Maru, from Orient	May 21
Niagara, from Australia	May 27
Mexico Maru, from Orient	May 29
Arabien, from London	May 31
Saxonia, from Hamburg	June 3
Sanuki Maru, from Orient	June 4
Teucer, from Liverpool	June 7
Empress of Russia, from Liverpool	June 7
Monteagle, from Orient	June 8
Falls of Orchy, from Europe	June 11
Chicago Maru, from Orient	June 14
Shidzuoka Maru, from Orient	June 18
Civilian, from Liverpool	June 19
Ajax, from Orient	June 27
Tamba Maru, from Orient	July 2
Talthybius, from Liverpool	July 5
Ferd Laeisiz, from Hamburg	July 6
Craftsman, from Liverpool	July 17
Bellerophon, from Orient	August 2
Crown of Toledo, from Liverpool	Aug. 7
Monmouthshire, from Europe	Aug. 12
Cyclops, from Orient	Aug. 30
Empress of Asia, from Liverpool	Aug. 30
Den of Ruthven, from Europe	Sept. 6
Glenlogan, from Europe	Oct. 4
Den of Crombie, from Europe	Oct. 31

In Port

Lord Derby, from Orient	Outer Dock

To Sail

Shidzuoka Maru, for Orient	April 8
Canada Maru, for Orient	April 13
Marama, for Australia	April 16
Monteagle, for Orient	April 16
Ixion, for Orient	April 16
Tamba Maru, for Orient	April 22
Tacoma Maru, for Orient	April 29
Awa Maru, for Orient	May 8
Panama Maru, for Orient	May 13
Makura, for Australia	May 14
Titan, for Orient	May 14
Sado Maru, for Orient	May 20
Seattle Maru, for Orient	May 27
Yokohama Maru, for Orient	June 3
Niagara, for Australia	June 11
Protesilaus, for Orient	June 11

Sailed

Mexico Maru, for Orient	March 13
Zealandia, for Australia	March 19
Antilochus, for Liverpool	March 19
Chicago Maru, for Seattle	March 20
Empress of Japan, for Orient	March 21
Inaba Maru, for Orient	March 26
Ixion, for Vancouver	March 26
Shidzuoka Maru, for Seattle	March 27
Chicago Maru, for Orient	April 1
Statesman, for Vancouver	April 2
Canada Maru, for Seattle	April 4
Shiosuoka Maru, for Orient	April 8

For San Francisco

AND

SOUTHERN CALIFORNIA

From Victoria, 8 a.m. every Wednesday, S.S. UMATILLA or CITY OF PUEBLA, and 10 a.m. every Friday from Seattle, S. S. PRESIDENT or GOVERNOR.

For Southeastern Alaska, S.S. SPOKANE leaves Seattle Apr. 6, 13, 18, 24, 29, at 9 p.m.

Ocean and rail tickets to New York and all other cities via San Francisco.

Freight and Ticket Offices, 1117 Wharf street.

R. P. RITHET & CO., General Agents.
CLAUDE A. SOLLY, Passenger Agent.
1003 Government Street.

MORNING STEAMER

for

SEATTLE

Via Port Angeles and Port Townsend
Daylight Service
Fast Steel Steamship

"SOL DUC"

Leaves Victoria at 11:00 a.m. Daily Except Sunday, from Canadian Pacific Dock. Returning leaves Seattle Daily Except Sunday at 12:30 a.m.

E. E. BLACKWOOD, Agent.
Tel. 456. 1234 Government St.

Grand Trunk Pacific Steamships

SUMMER SERVICE

GRAND TRUNK SYSTEM

SEATTLE	10 A. M. Sundays and Wednesdays
VANCOUVER	10 A. M. Mondays and Thursdays
PRINCE RUPERT	10 A. M. Mondays and Thursdays
STEWART	10 A. M. Mondays
GRANBY BAY	10 A. M. Thursdays
QUEEN CHARLOTTE ISLANDS (direct service, calling at way ports)	10 P. M. Thursdays

C. F. EARLE, City Pass. and Ticket Agt. Tel. 1242. JAS. McARTHUR, Dock and Freight Agt. Tel. 2431
Office, Wharf Street, Near Post Office

B. C. Coast Service

Steamer for Pt. Renfrew, Clo-oose, Bamfield, Alberni, Ucluelet, Clayoquot, leaves Victoria at 11 p. m. on 1st and 15th of each month, for same ports and also Nootka, Kyuquot, Quatsino and Holberg on 7th and 20th of each month.

Steamer leaves Victoria for Prince Rupert, Alert Bay, PORT SIMPSON, WRANGEL and SKAGWAY at 11 p. m. on April 7, 18 and 28.

TO VANCOUVER—Daily, 10:30 a. m., 2:30 p. m., 11:45 p. m.

TO SEATTLE—Daily, 4:30 p. m.

C. P. R. Offices, 1102 Government, and Wharf Office, Belleville St.
L. D. CHETHAM, City Passenger Agent.

The Union Steamship Co., Ltd.
The Boscowitz Steamship Co., Ltd.

NOTICE

That on and after Tuesday, March 4, the

S. S. CAMOSUN

Will sail for Campbell River, Alert Bay, Port Hardy, Shushartie Bay, Rivers Inlet, Ocean Falls and Bella Coola, every Tuesday at 11:30 p. m. For further particulars, apply to

JOHN BARNSLEY, Agt.
1003 Government Street.

Established 1908

"Advertising Is to Business What Steam Is to Machinery"

Our Business Is to Get More Business for You

We devote ourselves exclusively to the following lines of publicity:

NEWSPAPERS — MULTIGRAPH LETTERS
WEEKLIES — CIRCULARS
SHOW CARDS — ADDRESSING
CLOTH SIGNS — MAILING
BIRD'S-EYE MAPS — PAMPHLETS

Since our establishment in 1908, we have made the closest study of RETAIL MERCHANTS' ADVERTISING.

The retailer who is under the impression that a small ad. does not pay is the man we want to meet, for we can prove that his impression is wrong.

Our system of circularizing (by letters which cannot be detected from typewriting) all classes of buyers is worthy of the attention of every man, woman or firm, no matter what line of business either one may be following.

The Newton Advertising Agency

Second Floor Winch Building, Next to Times Building
Phone 1915 Box 820

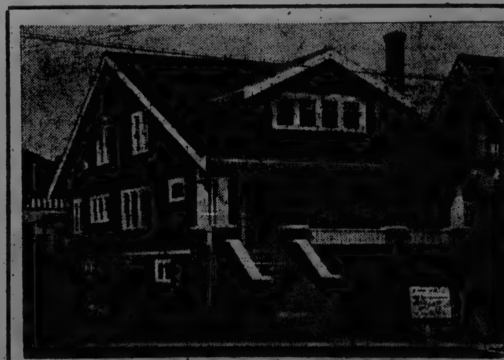

THIS HANDSOME RESIDENCE

Exceptionally well built on good cement foundation with cement basement; lot full size, near to park and sea; cars run close by.

House contains 12 rooms (including 2 bathrooms), every modern convenience, with built-in buffet, panelled walls and beamed ceilings.

To promote quick sale, we offer this for a few days only at

$8200

Ward Investment Company, Limited

Phone 874 — 408, 409, 410 Jones Building

You Can Have a Wealth Of Beautiful Hair

HERPICIDE

Nothing equals an aureole of beautiful hair as a frame for a pretty face. Without a background of nice hair a really pretty face frequently becomes plain and, with it, unattractive features assume life and beauty.

Every woman can [illegible]

soft, silky fluffiness which can be acquired in no other way.

Newbro's [illegible]

FRUIT GROWERS DECIDE ON CO-OPERATION

Large Meeting at Vernon Organizes Under Agricultural Associations Act After Lengthy Discussion.

The Vernon fruit growers at a meeting held last week decided to form an association under the Agricultural Association Act and to take over the assets of the Okanagan Fruit Union at book prices. The following provisional board of directors was nominated: Messrs. E. Trask, George Heggie, A. F. Venables, P. V. Verhaegen, M. G. Godwin, J. W. Haywood, W. Scott Allan, W. S. Foggo, W. Crawley Ricardo, F. B. Cossittt and J. L. Webster.

This result was not arrived at till after lengthy discussion of the pros and cons of the scheme, but it marks a long step in advance towards the perfecting of a system of co-operative marketing of the fruit of the Province. If the Okanagan district is organized under one selling agency it means that 75 per cent of the whole output of fruit of the Province is being so handled, and it should not be long before the rest of the different fruit districts fall into line, and then will come the time for the establishment of the one central selling agency for the whole of British Columbia.

The attitude of the Provincial Government was clearly outlined by two letters read at the Vernon meeting from Mr. W. E. Scott, Deputy Minister of Agriculture, and by a speech from Mr. W. S. Foggo. Mr. Scott pointed out that the initiative must be taken by the growers themselves in forming strong local organizations, but that once these were formed and local rivalries and counter selling eliminated, then delegates from the local organizations should have little difficulty in combining to form a central agency. Mr. W. S. Foggo explained the terms on which the aid of the Government might be counted on. In a local association twenty-five members must be registered and 20 per cent of the capital paid up; the Government would then advance the remaining 80 per cent on the unpaid stock and buildings and other assets of the association.

Kelowna, Summerland and Penticton also have organized, says the Vernon News, to take advantage of the new Agricultural Associations Act, and the outlook for co-operation never looked brighter in this Province than it does at the present time.

CLOSURE BILL TO COME TODAY

Continued From Page 1

the world more valuable than the Dreadnoughts.

Malay States' Gift

During the course of his speech the member for St. John (Mr. Pugsley) had spoken in a spirit of derision of the gift of a Dreadnought by the Malay States. This gift, however, proved the people of that poor State to be more patriotic than the leader of the Opposition, who, when in power for years, had declined to do anything. Such criticism, he said, came with ill-grace from any subject of the Empire. The member for St. John had also referred to the fact that the Canadian vessels would not be placed in the North Sea, but at Gibraltar. If he knew anything about naval strategy he would be aware that Gibraltar is a pivot point, and that any vessel placed there can be used either in the North Sea or the Mediterranean.

Mr. White then said that the leader of the Opposition in his speech had incorrectly stated the issue between the two parties. He said the Government policy was one of periodic contribution. This statement was again and again repudiated by the Prime Minister. In view of Mr. Borden's denial it was unfair for the Opposition to persist in saying that the Government plan was one of periodic contribution. It was a temporary policy, and had nothing to do with the permanent policy—a policy adopted on the advice of the Admiralty to meet a pressing need.

The policy of the Liberals, as defined by Sir Wilfrid Laurier, the Minister said, is two fleet units to be manned and maintained by Canadians; that policy had, however, been modified by the other members of the Opposition, and he would defy anyone to tell exactly what it is. It was a policy in the first instance of political expediency. It was like the image of Balshazzar's dream made of many metals including brass, but with the feet of clay.

"I am not a Daniel come to judgment," remarked Mr. White, "but I am trying to interpret the policy."

"I think you will come to judgment," remarked Sir Wilfrid Laurier.

Not Permanent Contribution

Members of the Opposition had been declaring that the policy of the Government was a policy of permanent contribution.

"I would like to state it here, and clearly," said Mr. White, "that I am as entirely against the policy of permanent contribution to Great Britain as are my honorable friends."

Mr. White, referring to the situation in 1909, said that if Sir Wilfrid Laurier had at the time contributed two Dreadnoughts, as did New Zealand, he would have saved much trouble that he has since experienced and that the moral effect of the gift of two Dradnoughts would have been the same as the gift of three Dreadnoughts today. He recalled that it was in March, 1909, that Sir Edward Grey had pointed out the

Makes Speech on Naval Bill

HON W. T. WHITE

was approved throughout the world. He wondered if the Liberals were sincere when they talked in this way about autonomy, for he never heard that New Zealand was humiliated by giving a Dreadnought. Rather it was one of the golden things in the history of the Empire.

No Speedy Construction

The resolution of 1909, said Mr. White, called for the speedy construction of ships. But there was nothing spedy about the way in which the Laurier Government proceeded to carry out the resolution, and if war had come in 1911, involving Great Britain with any first-class power, Canada would have had only the little Rainbow on the Pacific, manned by an English crew, and the Niobe in Halifax harbor, laid up with a quarter of a million dollars' damage to her hull. He said that he fully realized the difficulties that Sir Wilfrid had faced, and he had no desire to deprive him of the credit for taking the plunge. He had hated to take to the water, but he finally did so and actually swam out. But this policy did not commend itself to the imagination of the Canadian people because its results were too small.

It was policy of which the Canadian people could ever feel proud.

With regard to the bill itself, the Finance Minister said that there were three main points to be considered: First, is the aid needed?; second, is this the most effective way of rendering it?; third, does Canada owe any duty to herself?

Canadians know, he said, that the British Empire, while the greatest the world had ever seen, differed from other Empires by its scattered nature. Sea protection was indispensable, and Great Britain must always be supreme there. There was a tendency in some quarters to regard the British Empire as an exotic thing outside of and apart from us. Every part of the Empire must do its share thoroughly, though they might do it in their own way. The situation in regard to naval power had entirely changed since 1909, as the Prime Minister went to the Admiralty in 1912 to consult that and to find out what would be best to do. The proposal which was now before the House would assist Britain to be invincible on the sea. It gave real help, and it was a real policy that would appeal to the people of this country and to the Empire. He felt sure that no one regarded the sending of Canadian soldiers to South Africa as a violation of Canadian autonomy, and what violation of autonomy could there be in giving Dreadnoughts for the common defence of the Empire?

Divided Liberals

Mr. White remarked on what he called the divided opinions of Liberal members. There was one group which was apparently not in favor of the Liberal leader's idea of building two fleet units. There were others who counseled delay. He would ask what was the party's policy? Was it a make-believe or a policy of political expediency?

The country had judged on that question once, and it would judge again. It was contended by some members of the Opposition that the gift would violate Canada's autonomy. He would like to know wherein lay the violation. The money was voted by Parliament, and there was no compulsion from outside.

There were even some, like Hon. Mr. Emmerson, who spoke of the Boston Tea Party and of Lexington, and read the American Declaration of Independence. The leader of the Opposition could really have no idea of what went on during the days that he was absent from the House.

With the real charioteer away, the makeshift charioteer almost wrecked the party vehicle. What basis was there in this bill for introducing the Declaration of Independence? Liberals did not treat the country seriously. Liberals were contending that the Dreadnoughts should be built at once and in Canada. Mr. Winston Churchill had said [illegible]

establish a shipyard capable of building Dreadnoughts if there were only three ships to be built? Did the Opposition plan to go ahead indefinitely building Dreadnoughts? The policy of beginning in co-operation with Great Britain was certainly the only correct one. Mr. White said that he had never himself disparaged the permanent policy of a local navy if the people of this country should decide in favor of it. Local navies might have their place, but a local navy was certainly useless unless the central fleet was supreme.

That was the first consideration, and while Britain was today maintaining a bare supremacy of sixty per cent over her nearest competitor, he felt that this was not enough. Referring to the Churchill memorandum, Mr. White said the Liberals had for weeks been asking for the document. Some of them doubted whether it existed, and others said that it was prepared by shipbuilders who wanted contracts. Well, they got the document, said Mr. White, and it reminded him of the Persian proverb of the man who beat a thicket for a year and stirred up a tiger.

Mr. White said that he was always in favor of spending money in Canada when they got fair results. You could not, he said, build Dreadnoughts in Canada, and the honorable gentleman opposite knew it. The prosperity of Canada, he continued, depended largely upon two things: the flow of British immigration and the flow of British capital. Within recent years two-and-a-half billion dollars have been invested in Canada.

"They are doing it because it is a good investment," said Mr. F. B. Carvell.

Good Will Also

"Yes, but in addition to these investments," replied Mr. White, "there is a large amount of good will. If we want to chill this, we can over-emphasize the fact that we are unwilling to give an order for three dreadnoughts in Great Britain. I would not want anyone in Britain to think that Canadians are shirkers, funkers or spongers."

Mr. White said that the speech of the member for West Lambton could only be described as sanguinary. He wanted to shed blood. He was in a sanguinary state of mind. However, one could hardly describe the Laurier policy as a bloodshedding one. Mr. Kyte, of Richmond, said that if we make this contribution, the Germans will notice us and we will be the first to be attacked.

Mr. White denied that the Borden policy was in any way contrary to Canadian National aspirations. Canada has national aspirations, but always within the Empire. There was nothing in this policy in the slightest, inconsistent with our national aspirations. Referring to the argument that Canada was not contributing any brawn, blood or brain, Mr. White said that every man in Canada would contribute his share toward three dreadnoughts. There was nothing ignoble about this. For twenty-five years Canada had done nothing but talk about naval defence, now they were proposing to do something practical for the Empire. This Parliament would fail signally in its duty, if, after the visit of the Premier to England, and receiving the fair and unbiased opinion of the Admiralty, it did not make this contribution. Let Canada give this contribution for the common defence of the Empire, and by doing so they would help keep England mistress of the [illegible]

Will Be Strenuously Opposed

Dr. Michael Clark dealt at some length with the new developments in connection with the question, including the plan to introduce closure. He intimated that it would be strenuously opposed, and said the policy of the Government had been dead since March 15, the last day of the continuous session, and only awaits burial. Dr. Clark referred to existing conditions in the West as a reason why $35,000,000 should not be sent out of the country. He ridiculed the policy to have the Canadian

Collegiate School For Boys
1157 Rockland Avenue
Victoria, B. C.
Principal, Mr. A. D. Muskett
Summer term commences Tuesday, April 15.
For prospectus, apply the Principal.

Two Ways
of treating a cold. One way is to dry up the cough with medicines containing opium, chloroform, etc., The better way is to take
Chamberlain's Cough Remedy
which contains no harmful drug, but cures by loosening the cough and assisting you to throw it off.
Price 25c and 50c.

Get Into the Game at Y.M.C.A.
Play: Indoor Baseball, Basketball, Volley Ball, Medicine Ball
Membership Fee $10 Per Year
Plus $2 Entrance Fee
Gymnasium
Tile-Lined Swimming Pool
White Tile Shower Baths
Running Track
Boxing and Fencing Room
Billiard and Pool Tables
Reading Room
Blanchard and View Streets
Call and let a secretary show you through the building.

Wanted at Once
Men and women to work for us in spare time in their homes. Simple work, good pay. Write for instructions and contract free.
H. GARD, SECRETARY
315 College Street Toronto, Can.

JUST ARRIVED
A new line of
1913 "JACKSON CARS"
All are invited to call and inspect at
MAYNARD'S
Photo Stock House
715 Pandora St.

LINENS AND SILKS
Arrived from the Orient large assortment of Chinese and Japanese silk goods of every description, such as grass linen and silk hose, etc. Call and see our stock before purchasing elsewhere. Prices reasonable.
QUONG MAN FUNG & CO.,
1715 Government Street

Prepare for the Rainy Days
And protect yourself from colds by having your boots and shoes fitted with substantial
Soles and Heels
That will resist the worst weather that we get. Good uppers deserve to have good soles; it pays to have the best, no matter what the cost may be, but in this case the cost is slight.
I GUARANTEE SATISFACTION because I employ skillful men and use nothing but the best of leather. If in a hurry, that's just the time when I can please you the best.
F. WEST
ELECTRIC SHOE SHOP
646 Fort Street

"LINSEED COMPOUND"
is a reliable old English Home remedy for—
COUGHS, COLDS,
Asthma, Bronchitis, & all Lung & Throat Troubles.

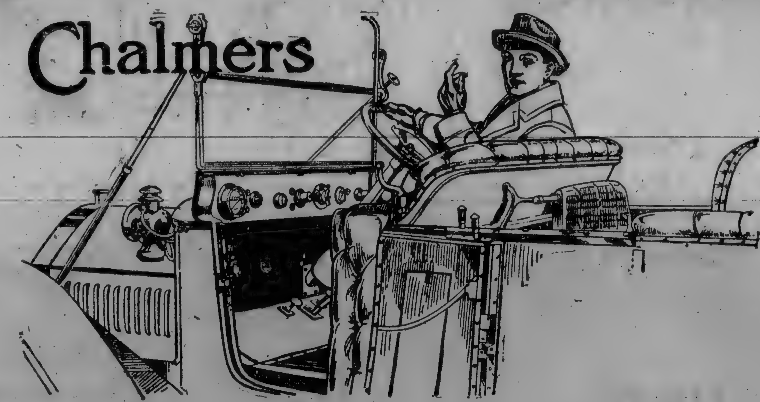

The Inviting Chalmers "Thirty-Six"

Inviting because it simply appears good and *right*. Some houses are that way—the ones you know are right, without knowing just why.

The wide door invites you to step in, the deep cushions to sit down, the big steering wheel to drive.

Just keep your seat—don't get out in the street again. The control of this car is centered on the cowled dash.

Push a button and the Chalmers cranks itself. Chalmers air pressure starter does it—best starter made because simplest, most economical, quickest acting, most reliable under all conditions.

Chalmers was the first car to have a dependable starter. Chalmers "Thirty-Six" gave a trade name to the year 1912. That year goes down in automobile history as "Self-Starter year." Chalmers cars set fashions.

Just move a lever and the carburetor is adjusted.

CHALMERS MOTOR CO. Detroit, Mich. U.S.A.
(This monogram stands for all you can ask in a motor car.)

Turn a switch and the electric lights are on.

The levers and pedals and wheel are just where you want them. In fact, all the "controls" of the Chalmers are right to your hand—most of them artistically grouped on the stylishly cowled dash.

And, by the way, that's another big automobile improvement the Chalmers had first—the cowled dash. Compare this one feature with the same on other cars—see if the Chalmers isn't better done.

Rims are demountable. Tires may be inflated from the compressed air tank—no pumping. Others ask you to pay extra for this feature.

In view of all these good points, a Chalmers "Thirty-Six" is particularly inviting because of its price—only $1950 (f. o. b. Detroit) for a fully equipped up-to-the-minute motor car of A-1 goodness. Always on view at our showrooms.

Wood Motor Car Co., Victoria, B.C.

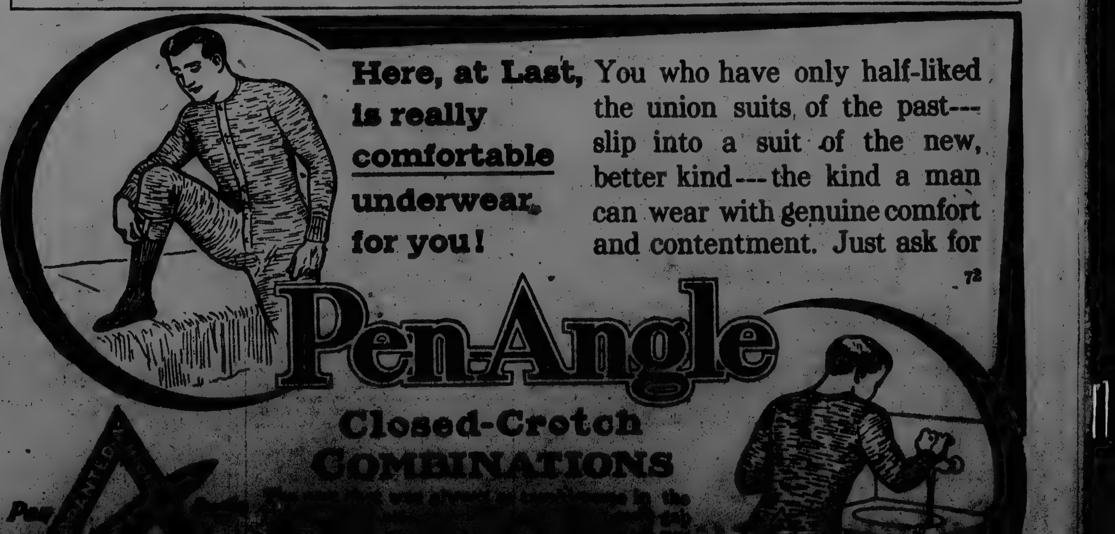

VICTORIA TRANSFER COMPANY

Horses for Sale

We have horses of all classes for sale, and are ready at all times to exhibit such to intending purchasers. It will pay you to see us before purchasing.

Harness for Sale

We have new and second-hand sets—double and single—for sale at reasonable rates. Farmers should see these, as they are suitable for light driving.

Cabs

Do you know that our Glass Front Carriages are at your disposal at $2.00 per hour?

Victorias

If you wish, we can furnish a Victoria at $2.50 per hour. These vehicles accommodate three persons, and are most suitable for ladies doing afternoon calling.

Livery

Better Single or Double Traps cannot be found on the Pacific Coast. Single Horse and Trap—Morning, $2.50; Afternoon, $3.00.

Boarders

We board your horse, look after your trap and harness—per month, $25.00. Our object is to please our patrons. We are responsible to them as to safety and damage done to furniture or goods. Our drivers, we believe, are civil and careful, and seldom knowingly overcharge. If by any chance a mistake occurs, come to the office or notify us at once. In other words, give us an opportunity to put right anything that displeases you.

Teams

We are prepared to supply teams for half a day at $5.00, excepting Saturdays, Sundays and holidays, when the charge will be, half a day, $7.50. For long distance, the office will furnish particulars.

Furniture Trucks

Furniture moving is an important undertaking. We have men who do nothing else. Our charges are—by the hour, $1.50. With an extra man to help, the charges will be increased to $2.00 per hour.

Baggage and Express

In this department prompt delivery is the important factor. If you are catching a steamer or train, you like to know that your luggage or packages will be at the wharf or station in good time to depart with you. What is more annoying than searching for your belongings a minute before your steamer sails or your train pulls out? This is offset by our claim checks. Our drivers check your baggage at your residence. You present the claim check to the baggage master—show your ticket—he then gives you the railway or steamer check, and that is all. You then go on your way rejoicing. If we cannot attend to your order we will tell you and thus avoid suspense.

Express and General Drayage

We have thirty-seven Express and Delivery Wagons. For the use of one of these we make a charge of—per hour, $1.00.

Telephone 129

OPEN DAY AND NIGHT

VATICAN GUARD PUT UPON PLEBEIAN BASIS

Pope Pius X. Takes Another Important Step in Reorganizing His Establishment Along Democratic Lines.

ROME, April 8.—Pope Pius X has just taken another most important step in his well-recognized policy of changing to a strictly democratic basis what has heretofore been a rather noble and aristocratic administration of the Catholic Church. This is his recent order reducing to all but a plebian basis the Vatican military order of the Noble Guards.

In making this change Pope Pius is admitted to have been largely influenced by the desire of reducing expenses at the Vatican, or rather by the desire to change expenditures, now going to the keeping up of old-time traditions of pomp, ceremony and state, to the actual religious upbuilding and extension of the church.

While this was the outward reason given for ordering the change, yet it is pointed out in Vatican circles that it has been this switching about of expenditures, consciously employed to that end or not by Pope Pius, that has done much to render what was formerly a royal court and a royal administration into one of the most democratic institutions of the world.

With the Vatican revenues being thus more largely used than ever before for the great democratic body of Catholic adherents, the Vatican has practically ceased to be an attraction for the nobility and the aristocracy who often found a little financial help from some source or another necessary to help out their depleted fortune.

Sinecures Wiped Out

Every possible sinecure at the Vatican has now been entirely wiped out. Not a single appointment of any kind has been made—not even of the members of Pope Pius' family—except as a reward of merit. And last, but not least, every one connected with the Vatican is obliged to work.

As a result of this policy the Vatican finds itself today almost entirely in the hands of prelates who have risen from the mass of the people. There are still among the older cardinals a few who came from the old noble families and there are still a few scions of these families who have recently been appointed into the diplomatic service of the Vatican—only, however, when they have shown the required ability—but the great bulk of the appointments by Pope Pius have been, and continue to be, made from the same class from which he himself came—namely, the humblest of the humble.

As a consequence of this gradual but sure change at the Vatican, the sudden order of Pope Pius so seriously affecting practically the last of the noble and aristocratic institutions, which formerly were characteristic of the papal court, has not come at Rome exactly as a surprise. In fact it is declared that Pope Pius, coming himself from a family of peasants, has looked with distrust upon this galaxy of nobility almost from the very day he was elected to the papacy.

Noblemen Expelled

This distrust became even more established when, some time ago, it appeared that the entire guard had become inoculated with the doctrine of modernism. By expelling the young noblemen, however, who were considered most responsible, this evil was rooted out and the corps was allowed to live in peace until this latest order of His Holiness.

PREPARING NOW FOR EUCHARISTIC CONGRESS

MALTA, April 9.—Extensive preparations are being made for the Eucharistic Congress, which is to be held here from April 22 to April 27. The official programme is as follows:

On April 22 Cardinal Ferrarta, the papal legate, will be received on board his ship by the auxiliary bishop and the Chief Justice, and will afterwards be welcomed by the archbishop and the Senior Judge of the Appeal Court. His Eminnence will stay at the Archiepiscopal Palace. On April 23 the inauguration of the congress will take place in the Rotunda Musta, the third greatest cathedral in Christendom, where four sittings, will be held. On April 24 the legate's reception will be held at the Archiepiscopal Palace; on the 25th there will be a Pontificial Mass at St. John's Cathedral; on the 26th, the Blessing of the Sea with the Host; on the 27th, a solemn procession through the streets of Valetta. In the evening there will be a general illumination. Sectional meetings for the principal nationalities will be held in different churches.

Special arrangements are being made for the reception of Cardinals Logue and Bourne. The British Government has placed the elementary schools at the disposal of the congressists.

Lecture on Tuberculosis

PARIS, April 8.—Professor Metchnikoff has delivered an interesting lecture on tuberculosis, at the Lyceum Club. He rapidly sketched the progress of science in combating the scourge, though he held that hitherto science had failed in obtaining definite specific results. Nevertheless he was convinced that consumption was gradually waning, and that it was possible for man to acquire immunity, though how it could be regularly insured remained yet to be discovered. Consumption was already manifestly decreasing in many towns like London, Copenhagen and Hamburg, and the right road to success for laboratories to work upon was natural immunization.

Musical Reception—On Thursday, 10th inst., the Ladies' Aid Society will be "At Home" in Knox Church, Stanley Avenue, from 3 to 6 p.m. Afternoon tea and music. A charge of twenty-five cents will be made.

$145,000,000 AT

Port Alberni

- AND -

Alberni

THE TWIN CITIES

Is what you could value the timber wealth of the district at $10 per thousand. This is a fair-sized aggregation of money's worth, but my friend, this is only one item. Lots of other good things there nearly as good. Do you want a share of this wealth? If so, see

ALBERNI INVESTMENTS LIMITED

223 Sayward Block

HouseCleaning Time

Dustbane, per tin.....40c
Liquid Veneer, 50c and....25c
Liquid Ammonia, per bottle 25c
Pendray's Washing Tablets, per box.....25c
San Juan Household Cleanser, 3 tins for.....25c

ORDER EARLY! ORDER OFTEN!

ERSKINE'S GROCERY

Phone 106

Cor. Johnson and Quadra Streets.

We Have Everything for the Lawn and Garden

Sunshine and mild weather certainly is the first inducement to take interest in the lawn and garden; the second inducement is to possess the right tools to work with. WE HAVE THEM.

LAWN MOWERS

We have an exceptionally large range this year in all makes, styles and sizes. Yes, we have LAWN ROLLERS, TOO.

GARDEN HOSE—Cotton and Rubber.

The cotton hose is specially suitable for garden use on account of its lightness and remarkable durability.

GARDEN SPRINKLERS

There are numerous kinds of garden sprinklers, including some late inventions. We have them all.

GARDEN TOOLS

We have no room here to detail our line of garden tools. Drop in and you'll get what you want.

Hickman-Tye Hardware Co.

Limited

Store Phone 59 — 544-546 Yates Street — Office Phone 2043

The Mighty Michigan

The Leading "40" of 1913

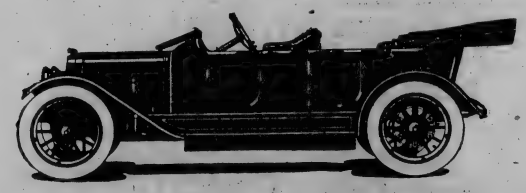

A Few Leading Features in Which This Car Scores Over All Its Competitors

ITS POWERFUL MOTOR: The Mighty Michigan's motor is the most powerful of all motors of its size. It develops from 40 to 46 horsepower. It has bull-dog tenacity on the stiffest grades, and all the speed you will ever demand on the straight get-away. The Michigan has a three-bearing crank shaft instead of the two-bearing crank shaft used on many 40-horsepower cars. No thrust from the engine can possibly bend it.

THE SMOKELESS MOTOR: With the Mighty Michigan you are protected against the annoyance and the damage due to smoke. The lower groove of each piston is beveled and drilled, so that it brings down all of the surplus oil from the cylinder walls. With the disposal of the surplus oil, the Michigan "40" will not smoke.

FOUR-FORWARD-SPEED TRANSMISSION: The four-forward-speed transmission has been heretofore a feature of high-priced cars exclusively. With the Mighty Michigan's four-forward-speed transmission (direct drive on fourth) you obtain a much higher efficiency out of the motor at much less expense, than with any other transmission.

POWERFUL PROMPT ACTING BRAKES No part of the car is more important than the brakes. They MUST work. The big brakes on the Mighty Michigan are the most efficient of any in use on 1913 cars.

EIGHTY HORSE-POWER REAR AXLE: The Mighty Michigan's rear axle is of pressed steel, full floating type, with four-pitch driving gears. This axle possesses sufficient strength for an 80-horsepower car. Its big chrome nickel steel drive shafts are solid one-piece instead of being welded as is the usual practice. No car selling within $500 as low as the Michigan has an axle of such strength.

FOURTEEN-INCH TURKISH CUSHIONS: The 1913 Michigan "40" has cushions 14 inches deep—the deepest upholstering, we believe, and the most comfortable in use on any car. No car at any price offers more luxury in this respect. And that is a big item in every car—COMFORT.

THE FINEST, MOST COMPLETE EQUIPMENT: Best grade mohair top with side curtains and envelope complete. Windshield built as part of the body. Can be inclined at any angle. Electric lights and dynamo. Electric horn. $50 4-inch speedometer. 35x4½ non-skid tires. Firestone universal, quick-detachable, demountable rims, and extra rim and tire. Special foot rail. Swing robe rail. Rear tire irons. Complete tool equipment, with tool chest underneath running board.

MIGHTY MICHIGAN ELECTRIC STARTER

No more reliable starter has been made than that with which the Mighty Michigan is equipped. None other is so simple. None other so easy to operate. None other so light in weight. An accurate record has been kept of fifty thousand consecutive starts on the electric starter we use, and in NOT ONE CASE has the starter failed.

Come in see it; look it thoroughly over. Let us demonstrate it to you. Your time will be well spent.

W. ARMSTRONG

Distributors for Vancouver Island—Corner of Gordon and Courtney Sts., Victoria

Empress

BLACK AND WHITE
Three Athletic Girls
THE TAUBERT SISTERS AND BROTHER PAUL
Instrumentalists
ALFRED KELCY
In a Unique Irish Monologue
THE THREE CREIGHTON GIRLS
Merry Maids of Melody
"THE MAYOR AND THE MANICURE"
George Ade's Best Comedy
Gaumont's English Graphic Pictures
Empress Concert Orchestra

PRINCESS THEATRE

Corner Blanchard and Yates Streets
THE WILLIAMS STOCK CO.
Week Commencing Monday, April 7.
The success of the century
"Get - Rich - Quick Wallingford"
Prices, 10c, 20c, and 30c. Matinee Wednesday and Saturday, 10c and 20c.
Curtain 8:15 evenings; matinees, 2:45.
Reserved seats on sale
DEAN & HISCOCKS,
Corner Broad and Yates

VICTORIA THEATRE

Tuesday, Wednesday and Thursday, April 8, 9 and 10
Matinee Daily.
HELEN GARDNER
In
"CLEOPATRA"
The Most Beautiful Motion Pictures Ever Produced.
ADMISSION, 25¢
Matinees commence at 2:30
Evening performances at 7 o'clock.

Announcement Extraordinary

Captain Amundsen

Comes to Vancouver on
APRIL 10
To tell his wonderful story:
"HOW I DISCOVERED THE SOUTH POLE"
Secure your tickets at Empress news stand or from Rev. Westheim, 2708 Prior Street.

MAJESTIC THEATRE

Wednesday and Thursday
"The Dean's Daughters"—A Strong Dramatic Feature. "Circulation of the Blood"—A Marvelous Micro X-Ray Film. "Art and Honor"—A Great Lesson. "The Trifler"—An Excellent Love Story. "Picturesque Scenes in Padua." "A Delivery Package"—Farce Comedy. "The Power of the Camera"—A Comedy Sensation.

Miss Williams

Balmoral Cafe

Every Evening
6:30 to 8:30, 10 to 12:30
Special Attraction
MISS CIDDIE WILLIAMS
SOPRANO
Herr Nagel's Orchestra

WOMEN DISSATISFIED WITH MEN'S WORK

Committee in Connection With Seaman's Institute Fails to Do Duty, So It Is Alleged—No Progress Made.

That the men's committee in connection with the Seaman's Institute has not fulfilled what was expected of it was pointed out at the meeting of the Ladies' Guild, which was held yesterday morning in the Empress Hotel. Mrs. W. E. Home presided. It was pointed out during the course of the meeting that although the women's auxiliary had nearly completed the collection of the sum of $1,000, which they had promised towards the furnishing of the new institute, the building committee, composed of men, had made such little progress that the foundation was in exactly the same position as it was when the Duke of Connaught laid the corner stone, more than six months ago. A more cheerful note was struck when the entertainment committee reported the financial results of the recent vaudeville entertainment held in aid of the Seamen's Institute furnishing fund, the net proceeds amounting to $462.50. This brings the furnishing fund up to the approximate sum of $900. Two ladies were appointed a committee to confer with the Seamens' Institute committee, which is to meet on Friday to discuss plans for the new building, following which meeting a special conference of the Ladies' Guild will be called. The secretary, Mrs. F. A. McDiarmid, was asked to write letters of thanks to the talented amateurs who took part in the recent entertainment, while votes of thanks were also passed to those who had assisted in other ways.

WOMEN BOAST OF DESTRUCTION

Continued From Page 1

Doctors who examined Mrs. Pankhurst tonight find that, although she has been five days without food, she is showing only slight effects of starvation. So far as could be seen, she will be able to endure her fast for several days longer. The reserve of strength of Mrs. Pankhurst is a mystery to the physicians, some of whom believe that she has concentrated food concealed in her clothing. Reports of her condition are made daily to the Home Office, and as soon as danger of collapse appears she will be released temporarily.

Miss Zelie Emerson, the militant suffragette, of Jackson, Michigan, was unconditionally released from Holloway Jail at 9 o'clock tonight.

CRYSTAL THEATRE

Vaudeville and Picture Programme
Wednesday and Thursday
Two acts of Vaudeville. Pathe's Weekly Topical Events, Montmorency Falls, scenic; Her Boys, Essanay drama. A Noble Enemy, Lubin drama; The Widow's Might, Vitagraph comedy.

A Glass Of
Abbey's Effer-vescent Salt
Clears the brain, stimulates the digestion and sends you to your office feeling fine.
Abbey's Effervescent Salt is mildly laxative—a splendid daily tonic for brain workers.
Take a Bottle Home To-day. 4s
At all Druggists
Price 25¢ & 60¢

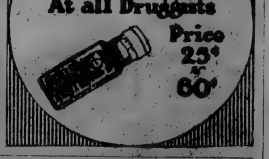

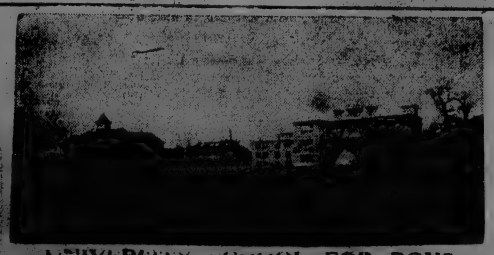

UNIVERSITY SCHOOL FOR BOYS
Mount Tolmie Victoria, B. C.
Warden, R. V. Harvey, M.A. Headmaster, J. C. Barnacle, Esq.
Easter term begins January 8. For prospectus, apply to The Bursar.

Clara Butt and Kennerly Rumford
In Joint Recital
VICTORIA THEATRE, FRIDAY, APRIL 11
Prices $1.50 to $5.00 Box Office Opens Wednesday, April 9

SOCIAL AND PERSONAL

Miss Muriel Hall is visiting in Vancouver, the guest of Miss Grace Lang.

Mr. R. Moffit is spending a week with friends in Chilliwack.

Mr. and Mrs. Frank Higgins are visiting friends on the Mainland.

Mrs. E. O. S. Scholefield is visiting with relatives in New Westminster.

Mrs. J. O. Stinson will receive today and not again this season.

Mr. Peter Marquart is visiting the Nicola Valley.

Mrs. D. C. Reid and Miss H. Cochrane have returned from Seattle, being over for Grand Opera.

Mrs. MacEachren, of 1180 Yates Street, will not receive tomorrow nor again this season.

Mr and Mrs. Crotty have moved to their new home 1041 Craigdarroch, from The Roccabella.

Mrs. Harold S. Gaunce, 132 Moss Street, is visiting in Seattle and will not receive today.

Mrs. Napier Denison, 626 Superior Street will not receive today nor again until October.

Mrs. King, of the Provincial Library staff, is enjoying a vacation in Kamloops.

Mrs. John Wilson, Rockside, St. Andrew Street, will not receive today, Wednesday, nor until further notice.

Mrs. George Hansauld, of Vancouver, is entertaining as her house guest Miss Weeks, of this city.

Mr. and Mrs. H. Stadthagen have returned from California. They will reside at the Prince George Hotel.

Mrs. E. H. Griffiths has returned to Vancouver after a week's visit with friends in Victoria.

Mr. Westley Willard, ex-Mayor of Cumberland, is spending a short holiday in that city.

Hon. Mr. and Mrs. W. J. Bowser have returned from a week-end visit with Vancouver friends.

Mr. E. V. Bodwell, K.C., and Mr. T. D'Arcy Tate, K.C., have returned from the Mainland.

Mrs. Vantreight, who has moved to her new residence, 1322 Ivy Street, will not receive today.

Miss E. E. Carr is leaving town tomorrow on a visit to Los Angeles and other Southern California points.

Mr. B. E. Cameron and Mr. Thos. Tidsworth left town on Wednesday last for England.

Mr. and Mrs. Alexander Calder and Miss Ross E. Calder, of Winnipeg, are guests at the Empress.

Mrs. E. A. C. Studd has returned to Vancouver after a week's visit with friends in Victoria.

Mrs. R. Steel, Carrie Street, will be at home Thursday and not again during the Summer months.

Mrs. Matthews, 2820 Granam Street, and her sister, Mrs. Thompson, will be at home Thursday.

Miss Leigh Spencer arrived from Vancouver yesterday to attend the wedding of Miss Schwengers, and is a guest at the Empress.

Mr. and Mrs. Cecil Cookson and daughter and Miss Crowe left town last Sunday on a three months' visit to England.

Mr. G. B. Hughes, chief engineer of the B. C. E. R. Co., is visiting in Ottawa with his father, Colonel the Hon. Sam Hughes.

Mr. R. A. Wyllie has left for Penticton, where he will spend several weeks, and where he has extensive property interests.

Mrs. C. C. Worsfold has returned to New Westminster, after a three weeks' visit here with her mother, Mrs. Charles.

Mr. J. S. C. Fraser, local manager of the Bank of Montreal, and Mrs. Fraser, are making a ten days' visit to the Mainland.

Mrs. M. R. Pearce, 1214 Oscar Street, will not receive this afternoon, but will be at home the second Wednesday in May for the last time this season.

Mr. Alfred Fripp, M.P., entertained at dinner at the Ottawa Golf Club recently in honor of Miss McBride, daughter of the Provincial Premier.

Mrs. D. N. McIntyre left yesterday for the East. She will spend several days in Ottawa, later leaving for Palm Beach, Florida, and a tour of the Southern States and West Indies.

The engagement is announced of Miss Jean Isobel Bryson Rochester, eldest daughter of Mr and Mrs. J. Y. Rochester, to Mr. Francis James Bayfield, son of Mr. and Mrs. Edward Bayfield, of Charlottetown, P. E. I. The wedding will be solemnized at Vancouver, April 15.

Mr. George D. McKay, chief of the Forestry Department's Fire Protection Service at Vancouver, has been in Victoria for several days past, conferring with the minister of the Department.

Miss Ola Phelan, of Vancouver, is spending the week with friends here.

Mr. Campbell Brady, of Vancouver, is visiting relatives here.

A quiet wedding took place on Saturday evening at the residence of the officiating minister, Rev. John Robson, Menzies Street, when Mr. R. G. Duggan and Mrs. Mary L. Jackson, both of this city, were united in the bonds of holy matrimony. Mr. and Mrs. W. McNeill attended the happy pair, who have since taken up their residence on Luxton Avenue.

At St. Peter's Catholic church, Nanaimo, Monday, Rev. Father Heynen united in marriage Mr. James Rice of Nanaimo, and Miss Mary Campbell of Holyoke, Mass., the bride being attended by Miss Sophia Reynolds, the groom supported by Mr. Peter Doris. The gift of the groom to the bride was a pearl brooch, to the bridesmaid a cross and chain, and to the best man a signet ring. Afterwards breakfast was served at the home of Mr. and Mrs. Robert Adam, Victoria Road, the happy couple leaving on the morning train for Victoria and Sound cities.

Archbishop McNeil Better

TORONTO, April 9.—"As well as ever he was," was the reply made to a reporter's inquiry today as to the health of Archbishop McNeil, who cancelled his engagements Sunday owing to a slight indisposition.

Chimes of Normandy—A full rehearsal of "The Chimes of Normandy" will be held this evening at Christ Church Cathedral schoolroom at 8 o'clock and it is hoped that all members of the Lady Douglas chapter taking part will attend.

View Street Corner

120 feet on View by 60 feet on Vancouver. . . . $24,000
Easy Terms
View Street—45x120, between Blanchard and Quadra. Price $23,000
$6,000 Cash

Douglas Street

60 feet between Chatham and Discovery. Price, per front foot $680
Easy Terms

Anderson & Jubb
Room 7, Green Block Phone 645

Tents and Sails

Have You Decided

Camp Comforts

To go camping this year? If you have ever known the delights of life under canvas, we needn't ask you—if not, decide now, and you will know for the first time what a REAL holiday means. Of course, you must have the right equipment, but a call at our factory will dispose of that difficulty—and dispose of it at the smallest possible expense. We make or stock everything for the camp and we sell direct at makers' prices. PHONE 1191, or, better still, call at the

PANDORA SAIL & TENT FACTORY
618 PANDORA AVENUE

LAST DAYS OF THE DOLLAR $1 PRICE!

Send in Your Application at Once

CANADIAN LOAN & MERCANTILE COMPANY LTD.

Authorized Capital, $250,000

Divided into 250,000 shares of $1.00 each par value and non-assessable, of which the remainder of the first issue of 50,000 shares are now offered to the public at par.

A FEW SHARES

In the above Company are now offered at $1.00, and will give purchasers a safe and sound investment, with a good return by way of dividends and future enhanced value of stock.

THE COMPANY

Is organized by business men of British Columbia to carry on a Home Building, Loan, Insurance and General Real Estate Business, and its head office has been located at Victoria, B. C.

FEATURES

That must appeal to the investing public is the fact that there is NO PROMOTION STOCK, every director and official of the Company paying $1.00 for their shares, the same as the general public is asked to do now. Furthermore, the Company has its own

FISCAL AGENCY

Thereby saving exorbitant commissions and leakages on the selling of its shares, and at the same time being able to arrange for the repurchase of shares at any moment, should any shareholder wish to relinquish his holdings.

THE WELFARE OF THE SHAREHOLDERS

Is the first thought of the Company, and with this end in view, it is carried along on safe and economical lines.

AN INVESTIGATION

Into the workings of the Company will interest you and show you where large profits will accrue. Send for a prospectus, and learn to the full extent, our plan of operation.

PAYMENTS

On shares can be made in either way, as follows: All cash, or one-third cash, balance 6, 12, 18 and 24 months; or one-quarter cash, balance 6, 12 and 18 months; or 10 per cent cash and 5 per cent a month. Thus, on this latter plan:

$10.00 cash and	$5.00 a month buys	100 shares
$25.00 cash and	$12.50 a month buys	250 shares
$50.00 cash and	$25.00 a month buys	500 shares
$100.00 cash and	$50.00 a month buys	1000 shares

REMEMBER

Now is the time to invest, for only the few remaining shares of the first issue will be sold at $1.00, after which they will go to a premium. Enter a Company when it starts on the first stages of its career, and you obtain the benefit of future enhanced values of stock and derive profits from the outset. There is nothing like getting in on the ground floor. These shares are now dividend bearing. The first issue is nearly sold out, so if you want to get in at the dollar price, you must apply immediately. It will mean a 10 per cent profit to you almost right away.

DIVIDENDS

The Company paid a dividend last quarter at the rate of 8 per cent per annum, and in all probability, the next quarter's dividend will be at the rate of 10 per cent per annum.

DO YOU WANT

To participate in these regular quarterly dividends and have an income?
Prospectus Sent to Any Address on Application

The Mer[illegible]le General Agency, Ltd.
[illegible] Agents for
C[illegible]rcantile Co., Ltd.
[illegible] Government Streets
Victoria, B. C.

Stock Markets and Financial News

MARKET TAKES ERRATIC COURSE

Only Fluctuations In Prices Are Caused by Operations of Room Traders—Strength Is Shown at Close.

NEW YORK, April 8.—After pursuing an uncertain course, with prices first above and then below yesterday's closing range, the stock market developed strength today. The fluctuations seemed to be chiefly the reflection of activity on the part of the professional traders, who found it about as difficult to move stocks in one direction as in the other.

Evidences of underlying strength were not lacking, but operators on both sides of the market were unable to attract a following, owing to the disinclination to make extensive committments at the present time when no definite idea has been obtained as to the extent of the struggle over the tariff. Of the various influences brought to bear upon the market today the president's message received first attention.

The market grew dull following a bullish demonstration in the morning. Renewed evidence of strength was exhibited in the upward movement of the last hour and the best prices of the day were attained. Reading and the copper stocks were especially strong.

The highly favorable character of the Government report on Winter wheat was a factor in bringing about the final upturn, although its influence was minimized by the fact that an excellent showing had been confidently expected. This was true also of the copper producer's figures, the March decrease of 18,000,000 pounds being in line with predictions.

The bond market developed an easier tendency. Total sales, par value, $3,110,000. United States 2's declined ¼ on call.

(Furnished by F. W. Stevenson & Co.)

Stocks—	High.	Low.	Bid.
Allis Chalmers 3rd pd.	..	..	8
Amal. Copper	78¾	76¼	79⅝
Amn. Agr. Chemical	..	..	54
Amn. Beet Sugar	34¾	33¾	34⅝
Amn. Can	37¼	35⅝	37
Amn. Car. and Fdy.	..	..	52
Amn. Cotton Oil	47¾	47	48
Amn. Locomotive	38	37½	38¼
Amn. Smelting	72	70	71⅞
Amn. Sugar	115	114	114½
Amn. Tel. and Tel.	132¾	132½	132⅛
Amn. Tobacco	..	..	245
Amn. Woolen	..	..	17
Anaconda	39½	37⅞	39¼
do. pfd.	..	..	110¼
B. and O.	100½	99⅞	100¼
B. T. R.	91½	90¼	91⅛
Calif. Petrol.	48	45½	47⅛
C. P. R.	238½	236	[illegible]
Central Leather	27	26½	27
Ches. and Ohio	69	66¾	68⅞
C. and G. W.	..	..	15
do. pfd.	..	..	30
C. M. and St. P.	112⅝	110½	112
Colo. Fuel and Iron	..	..	35⅝
Con. Gas	135	133¾	135
D. and R. G.	..	..	20½
do. pfd.	..	..	36⅞
Distillers Sec	17	16¾	16⅝
Erie	30	29⅞	29⅞
do. 1st pfd.	47	46	46⅝
do. 2nd pfd.	..	..	36½
Goodrich	38⅛	37¼	37⅞
Goldfield Cons.	..	..	2⅜
Gt. Nor. pfd.	130⅝	129½	130⅝
Gt. Nor. Ore. ctfs.	35	36⅝	37
Guggenheim	..	..	47⅝
Illinois Cent.	121	120⅝	120⅝
Inter-Metro	17⅝	17⅛	17⅝
do. pfd.	60	59⅞	59⅝
Inter. Harvester	..	..	106
L. and N.	136	135	135¾
Lehigh Valley	163¼	159⅞	161⅝
Mackay Co.'s	..	..	82
Mex. Petrol.	63¼	63⅛	63
M. S. P. and S. S. M.	136½	135⅛	135
do. pfd.	..	..	142
M. K. and T.	..	..	24⅛
do. pfd.	..	..	63
Mo. Pacific	39	38⅛	39¼
Nat. Biscuit	..	..	118
Nat. Lead	..	..	51
Nev. Cons.	18¼	18⅛	18⅛
N. Y. Central	106⅜	106	106⅝
N. Y. O. and W.	..	..	31⅞
Norfolk and West	107½	107¼	107¼
Nor. Pac.	118⅞	118	118⅝
Pennsylvania	119	118⅝	118⅜
Pressed Steel Car	..	..	27
Railway Steel Spg.	..	..	33½
Reading	167⅞	164⅝	167⅞
Rep. Iron and Steel	27	26⅝	27
do. pfd.	..	..	85¾
Rock Island	23	22¾	23¼
do. pfd.	[illegible]	37¾	39¼
Sou. Pacific	102	101¼	101⅞
Sou. Railway	26⅝	26⅛	26⅞
do. pfd.	80¼	80	80½
Tenn. Copper	37½	37	37⅝
Texas Pacific	..	..	18½
Twin City	..	..	105
Union Pacific	155⅝	152¾	155⅝
do. pfd.	..	..	85½
U. S. Rubber	67⅝	67½	66½
do 1st. pfd.	109	108¾	108⅞
U. S. Steel	63⅝	42¼	63⅛
do. pfd.	109	108½	108¼
Utah Copper	54⅝	54	54¼
Va. Car Chemical	..	..	36½
Wabash	..	..	3½
do. pfd.	..	..	11
Western Union	69¾	68⅞	69
Westinghouse	65¾	65	65⅜
Wisconsin Central	53	50	50
Granby	64½	63½	64¼

Total Sales—446,100 shares.

Money on call—4 p.c., 3½ p.c., 3¾ p.c., and 4 p.c.

still. Little stock was pressing for sale. The buying demand was light, and closing quotations in many cases showed views of sellers and buyers to be far apart.

As compared with 236⅜ bid on the close Monday, C. P. R. sold at the opening at 237½, and the encouragement offered by this advance was maintained throughout the day. In the afternoon C. P. R. sold back to its best price of the day, 238, and closed strong at 238⅝ bid, the range of closing quotations being up about 1⅝ from the previous day.

Confidence was firm in C. P. R., and an advance of one point was made in Brazilian, which touched its highest level, 97⅛, in the closing transactions. Purchases of less than 300 shares were sufficient to bring about one point advance in Power, which was firm at 229 to 229¼ in the morning, and at 229½ in the afternoon, as compared with a close of 228⅛ the previous day. Hillcrest common, after falling back to 33 on Monday, was again in good demand and recovered to 35, its best price of last week. Iron opened a small fraction higher at 53⅝, but sold off quickly to 52 on the liquidation of a few hundred shares. In the afternoon it was firmer at 52⅝ to ⅝, closing at the latter price with the net loss reduced to ⅝.

Total business, 3,020 shares, 1,250 mining and $25,600 bonds.

CHICAGO MARKETS

(Furnished by F. W. Stevenson & Co.)

	Open.	High.	Low.	Close.
Wheat—				
May	93	93	91¾	91⅞
July	91	91	90	90⅛
Sept.	90½	90½	89⅛	89⅛
Corn—				
May	55⅞	55⅞	55⅛	55⅛
July	56¾	56¾	56	56
Sept.	57⅝	57⅝	57	57
Oats—				
May	35⅝	35½	35	35
July	34¾	34⅞	34¼	34¼
Sept.	34⅝	34⅝	34¼	34¼
Pork—				
May	19.77	19.80	19.55	19.55
July	19.95	19.95	19.90	19.95
Lard—				
May	10.77	10.77	10.65	10.65
July	10.80	10.80	10.70	10.70
Short Ribs—				
May	....	....	....	11.00
July	10.90	10.90	10.85	10.87

VICTORIA STOCK EXCHANGE

	Bid.	Asked.
Albion Trust Co., com.	103.00	..
Balfour Patents, pfd.	..	4.00
Blackbird Syndicate	130.00	..
B. C. Life	..	60.00
B. C. Trust Co.	103.00	..
B. C. Per. Loan	120.00	..
B. C. Packers com.	145.00	..
B. C. Copper Co.	2.75	3.50
Crow's Nest Coal	..	72.00
C. N. P. Fisheries	..	3.00
Can. P. S. Lumber Co.	..	3.00
Can. Cons. S. and R.	60.00	..
Coronation Gold	.89	.94
Dominion Trust Co.	115.00	..
G. W. Perm. Loan	128.00	..
Granby	62.00	64.00
Int. Coal and Coke Co.	.34	.38
Lucky Jim	.08	.11
McGillivray Coal	.14	.17
Nugget Gold	.28	..
Portland Canal	.02	.03
Pac. Loan	24.00	..
Rambler Cariboo	.66	.74
Red Cliff	..	.07
Standard Lead	1.30	1.50
Snowstorm	.31	.35
Slocan Star	..	.50
S. S. Island Creamery	7.00	..
Stewart Land	3.00	..
Victoria Phoenix Brewery	200.00	..
Unlisted—		
American Marconi	4.50	5.75
B. C. Coal and Oil	25.00	60.00
Canadian Marconi	3.00	4.25
Can. North West Oil	.02	.03½
Can. West Trust	..	110.00
Can. Pac. Oil	..	.07
Glacier Creek	.02	.05
Island Investment	..	48.00
Kootenay Gold	.16	.22
North S. Ironworks	..	.26
Bakeries, Ltd.	..	12.00
San Juan Mfg.	..	.35

Sales—Great West Permanent, 2½ at $128.00.

THE CITY MARKETS

RETAIL

Feed		
Alfalfa Hay, per ton		$22 $24
Alfalfa Hay, per ton		$22.00
Timothy Hay, per ton		21.00
Barley, per 100 lbs.		1.60
Crushed Barley, per 100 lbs		1.70
Bran, per 100 lbs.		1.[illegible]
Shorts, per 100 lbs.		1.55
Chop Feed, per 100 lbs.		1.50
Corn, per 100 lbs.		1.70
Cracked Corn, per 100 lbs.		1.80
Crushed Oats, per 100 lbs.		1.60
Feed Cornmeal, per 100 lbs		1.95
Feed Wheat, per 100 lbs.	1.65	2.00@2.25
Oats, per 100 lbs.		1.50
Straw, per bale		.75
Vegetables		
Globe Artichokes, each		.20
Artichokes, Jerusalem, lb.		.10
Asparagus, per lb.		.15
Beets, per lb.		.04
Cabbage, new, per lb.		.04
Carrots, per lb.		.03
Cauliflowers, each	.15	.20
Celery, 2 for		.25
Green Onions, 3 bunches		.10
Hothouse Lettuce		.05
California Tomatoes, per lb.		.25
Mexican Tomatoes, per lb.		.25
Fresh Green Peas, per lb.		.15
Potatoes, Ashcroft, per sack	2.25	@[illegible].50
Early Potatoes, Calif., 2 lb.		.25
Potatoes, Local, per sack	1.00	@.75
Sweet Potatoes, 4 lbs.		.25
Rhubarb, per 2 lbs.		.25
Radishes, 3		.10
Oregon Onions, 8 lbs		.25
Cucumbers, each		.35
Parsley, per bunch		.05
Peppers, per lb.		.50
Flour		
Seal of Alberta		1.85
B. & K. Bread Flour, per 49 lb. sack		1.85
Lake of the Woods, bag		1.85
Robin Hood, bag		1.85
Royal Household, bag		1.85
Royal Standard, bag		1.85
Moffet's Best, bag		1.80
Purity, per bag		1.85
Prairie Pride, per bag		1.75
Snowflake, per bag		1.75
Wild Rose, bag		1.85
Drifted Snow, per sack		1.85
Meats		
Beef, per lb.		.10&.25
Broilers, lb.		.40
Fowl, lb.		.25
Local Fowls, per lb.		.35
Milk-fed Chickens, per lb.		.40
Mutton, per lb.		.10@.25
Mutton, Australian, per lb.		.08@.20
Lamb, forequarters, each		1.50@2.50
Lamb, hindquarters, each		2.00@3.00
Dairy Produce and Eggs		
Butter—		
B. C. Butter		.40
Best Dairy, per lb.		.35
Cowichan Creamery, per lb.		.60
New Zealand		.40
Salt Spring Is. Creamery, lb		.50
Northwestern Creamery, lb.		.50
Cheese, Canadian, per lb.		.25
English Stilton, per lb.		.55
Wisconsin brick, per lb.		.35
Gorgonzola, per lb.		.50
Roquefort, per lb.		.50
Swiss, per lb.		.50
Camembert, circle brand, box		.35
German "Edelweiss," tin		.50
Eggs—		
Egg-Laying Contest, doz.		.40
Local Fresh Eggs, doz.		.30
Fruit		
Apples per box	1.25	2.25
Lemons, per doz.		.50
Wenatchie Apples, box	2.25	2.75
Bananas, per doz.		.35
Italian Chestnuts, per lb.		.75
Strawberries, basket		.25

GRAIN MARKETS

WINNIPEG, Man., April 8.—Wheat prices reacted heavily, following the advance on Monday due to the bearish United States Government report on Winter wheat crop conditions. Opening figures were ⅛c higher to ⅛c lower, following which there was a gradual decline, closing ⅝ to ⅝ down. Liverpool cables closed higher, and continental markets were firmer, apart from Budapest, which closed ⅝c lower.

American markets showed weak from the opening, a factor being the high condition of the Winter crop. Minneapolis opened unchanged for all months and closed ⅝ to ⅝c lower. Chicago opened ⅛c to ⅛c higher and closed 1 to 1⅛c lower.

The cash demand was not so good as on Monday, and offerings still continue scarce. Exporters were buying to a limited extent at low prices. Cash prices closed ⅝ to ⅞c lower for contract grades. Oats were steady, but weakened later at the close, which was ⅛c lower. Flax was on the up trend, weakening later. Cash oats closed unchanged to ⅛c higher. Cash flax closed unchanged. Inspections on Monday were 334 cars and in sight Tuesday 275.

LONDON EXCHANGE

LONDON, April 8.—The stock market after an early depression recovered on confirmed reports that Servia had withdrawn from Scutari. Paris and Berlin bought well, and with American shares recovering the market closed cheerful, while consols were checked by new issues. American securities opened weak. The market declined from ⅛ to ⅜ below parity before noon, but later covering and buying for New York and the continent rallied prices. Union Pacific, C. P. R. and Amalgamated Copper were active leaders in the upward movement. The closing was firm. Money was plentiful, but discount rates were a shade harder.

MONTREAL STOCKS

MONTREAL, April 8.—A better feeling abroad and sharp rallies in New York contributed to give the market a firmer tone today, but only a few issues shared in the improvement, and the dealings, while slightly larger than Monday's, were again light. C. P. R., Brazilian and Power were the principal stocks to score gains. Except for Iron, which had a weak spell in the morning, falling back one point to 53 on light offerings, but recovering most of the loss in the afternoon, the balance of the market was practically at a stand-

Two Killed by Explosion

PORT ARTHUR, April 8.—A powder man named E. Veldo and his helper, A. Feterson, both Finns, were instantly killed today by a premature explosion at Stewart & Hewitson's quary. They were the only men present at the time of the explosion, and no cause can be assigned for the accident. Both bodies were badly mangled, the men having died instantly.

Messrs. Stewart Williams & Co.

Duly instructed will sell by

PUBLIC AUCTION

at their mart on View Street,

TODAY

At 2 o'clock

a quantity of household

FURNITURE AND EFFECTS

Including: very handsome Bedroom Suite in solid oak, carved, Oak Hall Stand, handsome Oak Sideboard, very fine Mahogany Wardrobe, Chairs, Carpets, Rugs, a quantity of Household Linen, Blankets, very pretty Dinner Set, Tea Sets, Decanters, Glassware, Heaters, Piano and other goods too numerous to mention.

The Auctioneer, STEWART WILLIAMS

BY

H. W. DAVIES, M.A.A.

AUCTION SALE OF GROCERIES Household Furniture

ETC.

TOMORROW

2 p.m.

At our Salerooms

555 YATES STREET

(Just below Government Street)

Comprising:—

Nearly new Monarch Range, mission buffet, extension tables, dining chairs, 5-piece walnut parlor suite, bed-lounge, sanitary couch, brass rail beds, springs and mattresses, bureaus and washstands, toiletware, tables, carpets, rugs, linoleum, oilcloth, kitchen table, chairs, cupboard, cooking utensils, cookstove and other goods too numerous to mention.

Suit lengths cloth.

Silverware,

"Unicum" plate camera, 10x12.

Groceries.

Goods delivered free to all parts of the city.

Large stock of new and secondhand goods of every description must be cleared.

H. W. DAVIES & SONS
555-560 YATES STREET
Phones 740, 742 and 1992

NOTICE OF CANCELLATION

NOTICE is hereby given that the reserve existing on Crown lands situated on the South Fork of the Fraser River in the District of Cariboo established by notice bearing date January 7th, 1907, and published in the British Columbia Gazette of January 10th, 1907, is cancelled insofar as the same relates to the lands surveyed as the W. ½ of the Fractional S.E. ¼ of Lot 5668, Cariboo District, containing 89 acres, in order that a sale of the said lands may be made to the Grand Trunk Pacific Railway Company.

R. A. RENWICK,
Deputy Minister of Lands.
Lands Department, Victoria, B.C.,
8th March, 1913.

Union Bank of Canada

Established 1865

Paid-up Capital $5,000,000.00
Rest 3,300,000.00

293 BRANCHES THROUGHOUT CANADA
SAVINGS DEPARTMENTS AT ALL BRANCHES

BRITISH COLUMBIA BRANCHES

Victoria, Vancouver (seven branches), New Westminster, Prince Rupert, Nanaimo, New Hazelton, Telkwa and Vernon.

A Branch of the Bank has been established at 51 Threadneedle Street, London, England, where Letters of Credit, and Drafts payable at all important points in Canada and the United States can be purchased, and Money Transfers by cable or by letter can be arranged.

Clients of the Bank, when in London, are invited to visit the branch. Information will be furnished on all Canadian business matters.

A. E. CHRISTIE - - - - - - Manager Victoria Branch

NORTHERN CROWN BANK

HEAD OFFICE - WINNIPEG

Capital (authorized) $6,000,000 - Capital (paid up) $2,706,519

DIRECTORS

President - - - - Sir D. H. McMillan, K.C.M.G.
Vice-President - - - Capt. Wm. Robinson
Jas. H. Ashdown - H. T. Champion - Frederick Nation
Hon. D. C. Cameron W. C. Leistikow Sir R. P. Roblin, K.C.M.G.
General Manager Robt. Campbell
Superintendent of Branches L. M. McCarthy

SAVINGS DEPARTMENT—Special care given to Savings Accounts, which may be opened by depositing $1.00 and upwards at any Branch.

COLLECTIONS—Owing to our numerous Branches throughout Canada we are able to make collections at a minimum cost.

R. M. HEBDEN, Manager - - - Victoria Branch
F. R. J. GERARD, Manager - - - Oak Bay Branch

BY H. W. DAVIES,

M. A. A.

AUCTION OF GROCERIES Household Furniture,

Etc.

Including Nearly New Monarch Range,

THURSDAY, 2 P.M.

At Our Sale Rooms
555 YATES STREET
Just Below Government Street

Goods delivered free to all parts of the city.

Large stock of New and Second-Hand Furniture of every description for sale.

DAVIES & SONS
555-560 Yates St.
Phones 740, 742, 1992

AUCTION SALE

Alberta Horses

AT 1 O'CLOCK

MONDAY, APRIL 14

at the

RECREATION PARK STABLES, VANCOUVER

W. S. Pratt & Co. will sell by public auction 60 head of sound horses, ages from 5 to 7, direct from the farmers in Alberta, without reserve. All these horses will be sold with a warranty and veterinary's examination. The consignment consists of delivery, drivers and extra good saddle horses. Also a number of city horses from different firms.

W. N. TOMPKINS, Auctioneer

COMPANIES ACT

Take notice that M. W. Waitt & Company, Limited, intend to apply to the Registrar of Joint Stock Companies after one month from the date of the first publication of this notice for liberty to change the name of the company to "The Kent Piano Company, Limited."

Dated at Victoria, B.C., this 28th day of March, 1913.

ALAN S. DUMBLETON,
Solicitor for M. W. Waitt & Company, Limited.

TENDERS

Tenders will be received by the undersigned up to noon on the 23rd day of April, 1913, for the purchase of 1.54 acres of Section 70, Lot "L," Esquimalt District, B.C. Tenders to be marked "Tender Part Section 70, Lot 'L,' Esquimalt District."

Full particulars will be furnished by the undersigned.

Dated this 2nd day of April, 1913.

COURTNEY & ELLIOTT
Solicitors
9-11 McCallum Block, Victoria, B. C.

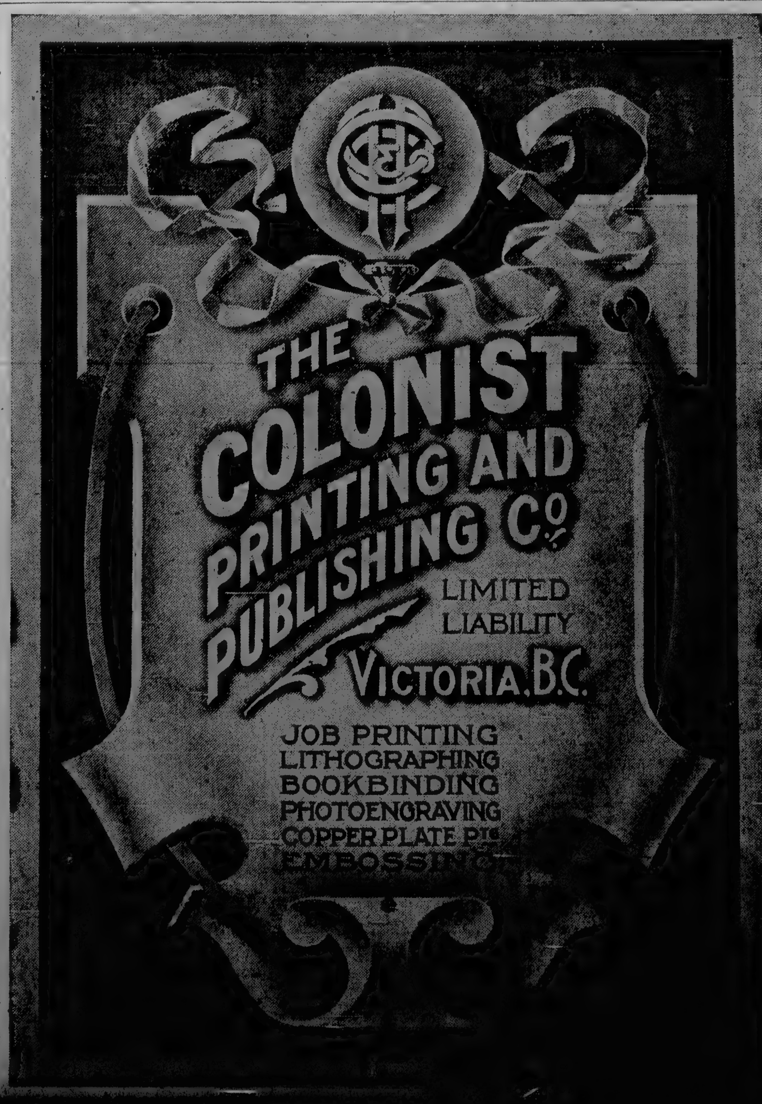

Granite Street

Splendidly built 6-roomed Bungalow; every modern convenience. Lot 50 x 204.

PRICE $7,000

Terms, $1,500 Cash, Balance Arranged

Western Dominion Land & Investment Co., Ltd.

Phones 2470-2471 Fort and Broad Streets

F. W. STEVENSON & CO.

STOCK AND BOND BROKERS

Members Chicago Board of Trade, Victoria Stock Exchange.
103-106 Pemberton Bldg., Cor. Fort and Broad Streets.

We offer for sale 1000 San Juan Mfg. Co. at 35c

Private Wires to Chicago, New York, Boston and Montreal

MAYNARD & SONS

AUCTIONEERS

Instructed we will sell at salesroom, 726 View street, on

FRIDAY

2 p.m.

FURNITURE AND EFFECTS

Of three large houses, including two organs, one piano, brass beds, etc. Full particulars later. We cannot accommodate any more furniture for this sale.

MAYNARD & SONS, Auctioneers.

NOTICE

Notice is hereby given that application will be made by the undersigned at the next meeting of the Board of License Commissioners for the City of Victoria for leave to transfer the license to sell spirituous and fermented liquors by retail in the premises known as the Westholme Hotel, situate on the easterly side of Government Street, between Johnson and Pandora Streets, in the City of Victoria, from the undersigned, who is the survivor of the holders of the said license, to Frank F. Trotter.

Dated at Victoria, B.C., this 18th day of March, 1913.

SOL. CAMERON.

6 Acres at Alta Vista

Only $2,700
1-4 Cash
Balance 1, 2 and 3 Years

SECURITY UNDERWRITERS
Promis Alley Phone 2231

Important Sale

Messrs. Stewart Williams & Co., duly instructed by The Security Underwriters, Ltd., will sell by

PUBLIC AUCTION

On Wednesday, April 16

At 11 o'clock on the grounds

This Magnificent Home

Situated in about an acre of ground, beautifully laid out in garden and orchards.

The view from the terraces cannot be excelled. The house, which is in first-class order, was designed by S. Maclure, Esq. It contains five bedrooms, large entrance hall, drawing-room, dining-room, library, kitchen and good basement.

The property is situated on North Quadra Street, next to Mr. Palmer's well-known orchard.

This property will be sold under exceptional terms.

Anyone wishing to see the place before the sale can be [illegible] out.

For further particulars [illegible] apply to

THE AUCTIONEERS [illegible]

CLASSIFIED ADVERTISING

One cent a word each insertion, 10 per cent. discount for six or more consecutive insertions—cash with order. No advertisement accepted for less than 25 cents.

Business and Professional Cards—of four lines or under—$1.00 per week.

No advertisement charged on account for less than $2.00. Phone No. 11.

BUSINESS DIRECTORY

AUTOMATIC power vacuum cleaner. Phone 4040.

AUTO VACUUM CLEANER—W. Peacock. Phone 4616 or L2767.

ART GLASS—A. F. Roy, over thirty years' experience in art glass leaded lights for churches, schools and private dwellings. Works and store, 915 Pandora ave., next to Methodist church. Phone 594.

BAGGAGE DELIVERY—Victoria Transfer Co., Ltd., Tel. 129.

BLUE PRINTING—Electric Blue Print and Map Co., 214 Central bldg., View st.; blue printing, maps, draughting, dealers in surveyors' instruments and drawing office supplies. Phone 1534.

BOOKLOVERS' LIBRARY—Room 201 Campbell bldg., Douglas st. Subscriptions 75 cents per month. Hours 10:30 to 6:30 p.m. Phone 4938.

BOTTLES—All kinds of bottles wanted; good prices paid. Victoria Junk Agency, 1620 Store st. Phone 1336.

CAST-OFF clothing bought, boots, shoes, trunks, valises. Will call anywhere. Phone 4810. Wm. Morris, 609 Yates st.

CARPENTER—Specifications, estimates. Bartholomew, 1133 Fort st. Phone L3953.

CEMENT and rock work. Phone L4971.

CHIMNEY SWEEP—Lloyd. Phone F2183.

CHIMNEY SWEEP—Swan; phone 1264; 507 Johnson Street.

COAL—Hall & Walker, Wellington Collieries coal; Comox anthracite coal; blacksmith's and nut coal specially prepared. Phone 83, 1232 Government.

CRUSHED rock and gravel—Producers' Rock and Gravel Company. Bunkers, Store st., foot of Chatham st. Phone 305. Crushed rock, washed sand and gravel, delivered by teams at bunkers or on scows at quarry and gravel pit at Royal Bay.

DRAYMEN—Victoria Truck and Dray Co., Ltd., Phones 13, 4768, 1793.

DRAYMAN—Joseph Heaney, office at 65 Wharf st. Phone 171.

DRESSMAKING of the highest grade by "London Court Dressmaker"; latest modes just received, day, evening, walking, rest gowns, fancy tailored suits, etc. Madame N. T. Watts, 707½ Yates st.

DRESSMAKING—Victoria School of Dressmaking. Join any time. 723 Courtney st.

DUNTLEY vacuum cleaner for sale or rent. Carpets cleaned by hour or contract; prices reasonable. Phone 4616. 721 Yates st.

ESTIMATES given on all kinds of concrete work and putting up wooden and wire fencing and leveling and seeding down lawns; phone 2162. Fred Ball & Co., 380 Bushby st.

EXPERIENCED ROCK DRILLER—S. C. Jones. Work done by up-to-date machinery. Phone 1284. St. George's Inn, Esquimalt rd.

EMPLOYMENT BUREAU—Wing On, 2017 Douglas. Phone 23.

GARDENING done by day or contract; places put in shape and kept through the season; expert in making lawns and rock gardens. Gardener, 2026 Blanchard st.

HOUSE PAINTING—Notice to owners. Now is the time to have your house painted. We do general painting. All work promptly attended to. For free estimate, call L1733 after 6 p.m.

JUNK—Wanted, scrap brass, copper, zinc, lead, cast iron, sacks, bottles, rubber. Highest prices paid. Victoria Junk Agency, 1020 Store st. Phone 1336.

LACE CURTAINS carefully washed and stretched. Phone R3254.

LAND clearing undertaken. Apply to The Dubrest Stump Puller & Land Clearing Tools Mfg. Co., 467 Burnside rd., (carline).

LANDSCAPE ARCHITECT—Mr. E. Hobday, F.R.H.S., estates laid out; staff of skilled gardeners; P. O. Box 1591; phone 1735; offices, 413-14 Jones bldg., Fort st.

LANDSCAPE GARDENER—Jas. Simpson, 611 Superior; phone L3964; expert on fruits, flowers and vegetables; best roses, shrubs and herbaceous plants now ready, lists free; bulbs, berried aucubas and hollies, extra fine; wichurian roses a specialty.

LANDSCAPE and Jobbing Gardener. Tree pruning, also gardens laid out and kept in order. H. Tidbury, greenhouses, 1009 Johnson st. Phone 1776.

LITHOGRAPHING — Lithographing, engraving and embossing. Nothing too large and nothing too small; your stationery is your advance agent; our work is unequalled west of Toronto. The Colonist Printing and Publishing Co., Ltd.

LIVERY—Victoria Transfer Co., Ltd. Tel. 129. Best service in the city.

LOANS FREE OF INTEREST—The Victoria Mutual Loan and Building Society, Ltd., give notice that, in consequence of rapidly-increasing business, new offices have been secured at 317 Central bldg., where applications are received daily; and Saturdays from 7 to 9 p.m. Phone 3229.

MILLINERY—Ladies' own material. 1404 Hillside.

MENDING—Do you want anything mended or made in a hurry? If so, call 103 Campbell bldg. All kinds of needlework and odd jobs undertaken, also typing, etc.

OPTICIAN—J. P. Ebert, graduate optician and optometrist, will give a written guarantee with every pair of glasses fitted by him. Office hours 9.30 a. m. to 6 p. m., over Shelton's dry goods store, 732 Yates street.

OLD muffs, stoles, cleaned, altered up-to-date within a week. Phone R914.

PAPERHANGER AND PAINTER—Any description of work estimated free. Fred Webb, 2003 Government Street.

PAPERHANGING — H. M. Harris, 812 Caledonia ave. First-class work, estimates furnished. Phone 5004.

POTTERY WARE—Sewer pipe, field tile, ground fire clay, flower pots, etc. B.C. Pottery Co., Ltd., corner Broad and Pandora.

PUBLIC STENOGRAPHER—Mrs. G. W. Stimpson, Fort bldg., 1109 Fort st.; stenographer and typewriter. Phone 5139.

ROCK BLASTING—J. Paul, contractor for rock blasting. 1821 Quadra st., Victoria, B. C.

SHORTHAND thoroughly taught. Pay by the month. Call 891.

SHORTHAND — Shorthand School, 1109 Broad st., Victoria. Shorthand, typewriting, bookkeeping, thoroughly taught. Graduates fill good positions. E. A. MacMillan, principal.

SHORTHAND—Daniel's is the most thorough system in existence, come and examine our students. They can write 60 to 70 words per minute in one month's study. Touch typewriting and shorthand complete $50, easy terms. Bookkeeping and rapid calculation. Room 22 Brown blk. Call for particulars.

SHORTHAND—The Royal Shorthand; rapid and perfect system based on the world renowned Pitman's. Positions guaranteed after three months; easy monthly payments; individual tuition; English teachers; touch typewriting; ten machines; five different models; bookkeeping; day and night classes; save time and learn the best. Royal Shorthand School, 408, 409 Sayward bldg.; phone 2601.

STENCIL and Seal Engraving—General engraver and stencil cutter. Geo. Crowther, 816 Wharf st., behind P.O.

SULPHURIZED Turkish baths, new method, will cure rheumatism, at 845 Pandora ave.

THE TYPEWRITING OFFICE—Work carefully executed, agreements typed, prices moderate. Open only evenings 6 to 9. Office 115 Campbell bldg.

UNDERTAKING—B. C. Funeral Furnishing Co. (Hayward's), 734 Broughton st. Prompt attention; charges reasonable. Phones 2235, 2236, 2237, 2238. Chas. Hayward, president; R. Hayward, secretary; F. Caselton, manager.

BUSINESS DIRECTORY
(Continued)

TRAINED maternity nurse open to engagement, terms moderate. Phone F3667.

UNDERTAKING—Hanna & Thomson, undertakers. Parlors 827 Pandora ave. Graduate U. S. College of Embalming. Contractors to H. M. Navy. Office phone 498; res. phone 611.

UPHOLSTERING chairs, couches, slipcovers, window shades, made to order, repairing a specialty. Will call and give estimates. 1964 Oak Bay ave. Phone 4912.

WATCHMAKERS and Jewelers — Ives & Telfer, successors to A. Petch, 707 Pandora st., English watch repairing a specialty; jewelry manufactured and repaired; first-class work guaranteed; prices reasonable.

WHOLESALE Dry Goods—Turner, Beeton & Co., Ltd., wholesale dry goods importers and manufacturers, men's furnishings, tents, "Big Horn" brand shirts, overalls. Mail orders attended to.

WINDOW CLEANING—You can stand at ease by phoning the International Window Cleaning Co. Estimates given free. Phone R1663.

WINDOW CLEANING—Attention—To secure thoroughness and promptitude, phone L1382. The Island Window Cleaning Co., 731 Princess ave., for window cleaning and janitor work.

WINDOW CLEANING, janitor work. Don't forget to phone L2882, James Bay Window Cleaning Co., Kelway, 344 Coburg street.

PROFESSIONAL DIRECTORY

ARCHITECT—Thomas Hooper. In practice in B.C. for 25 years. Plans and specifications furnished on application. Office New Royal Bank bldg. Phone 927.

ARCHITECT—C. Elwood Watkins, Rooms 1 and 2 Green block, corner Trounce avenue and Broad. Phone 2158; residence phone L1398.

ARCHITECT—H. S. Griffiths, 1006 Government st. Phone 1489.

B.C. LAND SURVEYOR—H. M. T. Hodgson, Ass. Mem. Inst. of Civil Engineers. Office, Carmen block, Port Alberni. Phone 87.

CIVIL Engineer—George A. Smith, British Columbia Land Surveyor. Office at Alberni, B.C.

CIVIL Engineers—Green Bros., Burden & Co., civil engineers, Dominion and B. C. land surveyors. 114 Pemberton block, branch offices in Nelson, Fort George and Hazelton, B.C.

CIVIL Engineers—Canavan and Mitchell, offices 227-228 Pemberton block. Tel. 1399. P. O. Box 39. Examinations and reports, irrigation and drainage, hydro-electric development, waterworks, sewerage and sewage disposal.

CIVIL Engineer—Clarence Hoard, member Can. Soc. C. E., member Am. Ry. Engr. Association. Steam, electric, logging, railways, engineering and construction. Office 401 Pemberton bldg. Phone 984; res. Empress Hotel. Phone 1680.

CIVIL and Consulting Engineer. Sewage, filtration, ventilation, municipal works, concrete constructions, water supplies, expert in legal work. Hilder Daw, A. M. Can. Soc. C. E., Mem. Liverpool, Eng. Soc. Browne Building, Montreal, Que.

CONSULTING Engineer—W. G. Winterburn, M. I. N. A., receives pupils for examination for certificates. Stationary and marine. 516 Bastion square. Phone 1531.

CONSULTING Engineers—William Mahlon Davis, M. Can. Soc. C. E., and M. N. E. W. W. Association. R. F. Leslie, M. I. C. E. M. Can. Soc. C. E. Offices Chancery Chambers, Victoria, 502-503 Duncan bldg., Vancouver.

DRAUGHTSMEN, map compilers and blue printers; city map specialists. Island Blueprint and Map Co., Sayward blk. Phone 1041.

DENTIST—W. F. Fraser, D. M. D. Office 732 Yates st., Garesche block. Office hours: 9:30 a.m. to 5 p.m.

LAND SURVEYORS—Gore & McGregor, Ltd., British Columbia Land Surveyors, Civil Engineers, Timber Cruisers, Land Agents. J. F. Templeton, managing director; J. H. McGregor, president; Ernest J. Down, secretary-treasurer; P. A. Landry, Northern lands; T. A. Kelley, timber department; Bateman Hutchinson, city and local. Chancery Chambers, Langley st., Victoria, B.C. P. O. Box 152. Phone 684. McGregor bldg., Third st., S. Fort George, B. C.

MECHANO-THERAPY—D. J. Morrison, M. T. D., doctor of mechano-therapy, osteopathy, physical culture, physical deformities and chronic diseases treated; consultation free. 921 Fort st. Phone 4661.

MEDICAL Electricity, massage, osteopathy. R. H. Barker, from the National Hospital, London Eng., 14 years' practical experience. 912 Fort st. Phone R4738.

MEDICAL MASSEUSE—Electricity and chiropody, scalp and hair treatment. Nurse Inkpen, from the Royal N. Institute, Derby, England. 314-315 Hibben-Bone blk.

SURVEYORS—Swannell & Noakes, Dominion and B. C. Land Surveyors, Civil Engineers, Promis block, 1006 Government st. P. O. Box 542. Phone 377.

LODGES AND SOCIETIES

ANCIENT Order of Foresters, Court Northern Light, No. 5935, meets at Foresters' Hall, Broad st., 2nd and 4th Wednesdays. W. F. Fullerton, Sec.

LOYAL Orange Association, Premier Loyal Orange Lodge, No. 1610, meets second and fourth Mondays, at the Foresters' Hall, Broad st. J. C. Scott, 942 Pandora st., Worshipful Master; W. C. Warren, 39 Cambridge st., secretary.

SONS of England, B. S. Alexandra Lodge 116, meets first and third Wednesdays, K. of P. Hall. G. T. Hellier, 1137 Johnson st., president; Jas. P. Temple, 1053 Burdette st., secretary.

SONS of England, B.S. Pride of the Island Lodge, No. 134, meets second and fourth Tuesdays in A. O. F. Hall, Broad st.; president, J. J. Fletcher; secretary, W. H. Trowesdale, 520 Williams street, city.

MUSIC

BERTHA ELLIS DEPEW, pianist, accompanist, certified teacher Metropolitan School, New York City. Thorough system. Special class forming for children. The Parkway, Cook and Pandora.

MANDOLIN, banjo, piano, taught by Miss Winterburn, 435 Dallas rd. Phone 1531.

PIANO and theory. Lessons given by certified teacher. Pupils visited. For terms, address Pianist, 1318 Summit ave.

REQUIRED—Pupils for pianoforte lessons. Terms very reasonable. Apply 1515 Cook st.

VOICE culture, singing, Italian method. Albert German, 1530 Cook street, near Pandora.

TUITION

PRIVATE SCHOOL will reopen Monday, March 31. Miss Wolfenden, "Arkholme," 2009 Cranmore rd.

PRIVATE lessons given in elocution. Phone L3927.

TWO schoolmasters, English degrees, willing to coach Latin, modern languages, mathematics and English, McGill and all exams. Box 3401 Colonist.

HELP WANTED—MALE

APPLICATIONS will be received up to March 21st, for the position of Publicity Commissioner. Applicants to furnish testimonials and state salary required. B. C. Inland Board of Trade, Kamloops, B.C.

BOY wanted to learn plumbing trade. Apply Scott & Sinclair.

BROADWAY GROCERY, Oak Bay av., sharp youth wanted. Apply premises.

GOOD, bright, intelligent man (Italian) to act as salesman. Apply 415 Central Bldg.

GENTLEMEN'S discarded clothing bought, also tuxedo suits, boots, shoes, valises, etc. Wm. Morris, 609 Yates, upstairs, phone 4810.

KOZY KORNER KAFE, Oak Bay ave., quick boy, at once. Send or bring particulars.

PAINTERS and paperhangers wanted to call at Labor Hall, 731 Johnson st.

HELP WANTED—MALE
(Continued)

MILLWRIGHT wanted. Must have experience in brick machinery, for works 7 miles out of town; telephone 1664, or write P. O. Box 127.

PAINTER—Wanted a good live youth. Apply Box 3542, Colonist.

PAINTERS and paperhangers of this city are on strike for a living wage; stay away till it is settled.

SALESMAN, Swedish or Norwegian descent, to act as salesman among his people, to sell lots in rapid-selling subdivision. 415 Central bldg.

TATOOIST wanted to communicate to H. Dukson, Thoburn P. O.

WANTED—Experienced stocksalesman, to place block of stock in established company paying good dividends. Apply Box 3456, Colonist.

WANTED—Partner, lady or gentleman, to manage good paying business, at good salary. Call 1112 Broad st. Room 22.

WANTED—Good salesman. Eagles & Co., Campbell blk.

WANTED—Salesmen, experienced in real estate or insurance. Come in and see what we have. 301 Times Bldg.

WANTED—A young English gentleman who is a good pianist. Apply between 10 and 11, at Room 415 St. James Hotel.

WANTED—Junior salesman, with knowledge of wallpaper and paints; state experience and salary expected. Box 3594, Colonist.

WANTED—Good real estate salesman to sell good high-class waterfront subdivision; good proposition to right party. Canadian Loan & Mercantile Co., Ltd., 208 Union Bank Bldg.

WANTED—A boy to make himself generally useful in plumber's shop. Apply E. T. Lawrie, Dominion Road Victoria West.

WANTED—Experienced man to write life insurance; good company; good contract; salary and commission. Wm. Dunford & Son, Ltd., 311 Union Bank Bldg.

WANTED—Slavonian salesman for good paying position. Apply Box 3632, Colonist.

WANTED boy about 15, to learn printing. Sweeney & McConnell, 1010 Langley Street.

WANTED—Smart salesman, stock keeper and window dresser; thorough knowledge of gents' clothing and furnishings. London House, 617 to 621 Johnson st.

WANTED—Young banker who has made good, one who has good connection in Victoria, to take position as salesman. Good chance for advancement. Box 3608, Colonist.

WANTED—Young man who is honest and energetic, anxious to enter the selling business. Good opportunity for right man. Box 3607, Colonist.

WANTED—A first class stock salesman, only one with experience need apply. Room 1, 1112 Broad Street.

WANTED—A good physician and practical surgeon to take over the whole practice of the employees of the Western Fuel Co., Nanaimo, B. C. For full particulars apply R. W. Smith, Secretary Medical Committee, Nanaimo, B. C., Box 924.

WANTED—Experienced cook who is able to cook for 100 people, must be fast. $100 and board. Box 3613, Colonist.

WANTED—Solicitor, man or woman, must have references. Apply before 11 a.m., 1526 Fort Street.

WANTED—A good real estate salesman; A1 proposition to right party. Victoria Syndicate Co., phone 3937, 404 Sayward.

WE are putting on two subdivisions which will appeal to real estate salesmen of proven ability; we can use two live men on this. Sturgess & Co., 318-319 Pemberton Block.

WANTED—At once, services of an energetic and reliable salesman, one accustomed to handle life insurance or stock. Splendid opening with rapid promotion to successful man. Apply for interview. Box 3406 Colonist.

WANTED—At once, janitor with fourth-class fireman's license. Phone 5100, room 419.

WANTED—Four good boat builders. Apply Hinton Electric Co., Bay st.

WANTED—Young man living at home with parents, must have a bicycle; none other need apply; work part of the time in office and part of the time collecting. Apply at the circulation department of The Daily Colonist.

WANTED—Several good finishers for launch work. Apply Foreman, Hinton Electric Co.

WANTED—Men and women to learn the barber trade; wages paid while learning; $18 to $35 per week when qualified. We issue the only recognized diplomas in the world. Learn a trade and be independent; the most complete college in the West. Call or write for free catalogue. Moler Barber College, 346 Main st., Vancouver, B.C.

HELP WANTED—FEMALE

AN experienced nursery governess, must be a good needlewoman, French preferred. Apply with references to Colonist Box 3176.

ALL reliable girls who desire good positions should apply to the Red Cross Employment Bureau, 1011 Government st., near post office, where you are treated honorably. We study your best interests for both employer and employee. Thirty cook-generals, good wages; cooks, waitresses, governesses, house parlormaids, chambermaids, young girls as mother's help; daily and weekly help furnished. Phone 4257.

ALL kinds of reliable help required—Several city and country cooks, general, $30, $35, $40; city and country waitresses, $40; chambermaids, country cook, housekeeper, $30; children's nurses, mother's helps, parlormaids, etc., daily, weekly, help furnished. Red Cross Employment Bureau, 1011 Government st., block and half from post office. Phone 4257; hours 9 to 6.

AT the Ladies' Educational, Domestic and Business Agency, assistants in any capacity may be obtained, temporary or permanent. Governesses, stenographers, waitresses, nurses, housekeepers, lady's helps and domestic help always disengaged. Partnerships arranged and businesses transferred. Schools and homes recommended, also apartments, rooms and boarding houses. 425 Sayward Building. Phone 2486. Office hours 10 to 6. Mrs. A. Clark, secretary.

ALL kinds of reliable help wanted and supplied; phone 1910. Vancouver Island Employment Bureau, 1323 Douglas st.

EARN $8 weekly at home during spare time mailing circulars; for particulars send 10c silver, which we return when you begin work. Droste Co., 474 A12 Trumbull av., Detroit, Mich.

GIRLS, reliable, wanted immediately; good homes and wages. Mrs. Ellis, Vancouver Island Employment Bureau, 1323 Douglas.

GRADUATE Nurse wanted—Canadian trained nurse to take complete charge of Princeton General Hospital. Salary $75. Address Secretary General Hospital, Princeton, B.C.

LADY HELP wanted for Duncan. Apply 487 Empress 6 to 8.

LADY going to Europe in May, would take charge of girls going to school in England, Brussels, Belgium or Paris; speaks perfect French and knows the continent well; part expenses only required. Apply to The Ladies' Agency, 425 Sayward bldg.; phone 2486.

LADY waitress wanted for ladies' club; resident. Apply to The Ladies' Agency, 425 Sayward Bldg.

LADY HELP wanted, near Duncan. Interview, No. 487 Empress Hotel, between 7 and 8.

LADIES' businesses for disposal, tea rooms in good country town; splendidly fitted and arranged for business; price $300; ladies' exchange in country town; excellent opening in small way; price about $[illegible]; rooming houses from $250 to $2600; boarding houses in all parts from $500 up. Apply for particulars to The Ladies' Agency, 425 Sayward bldg.; phone 2486.

SALESLADY, drygoods, wanted, one thoroughly familiar with all branches, including ready-to-wear. State experience and salary expected. Cowichan Merchants, Ltd., Duncan, B.C.

HELP WANTED—FEMALE
(Continued)

RELIABLE girl wanted to assist with light housework and care of children, no washing. Apply 1020 Pendergast st., Fairfield estate.

THE Belmont Employment Agency, Room 4, 606 Yates st., corner Yates and Government, recommends only reliable domestic help of all kinds; mother's helps, cooks, generals, housemaids, nurses, waitresses, as well as daily and weekly help. Hours, 9 to 5; phone 2204.

WANTED—A good reliable general servant. Apply 1012 Johnson st., or Phone 805 for appointment. Good wages to right person.

WANTED—Reliable women for all kinds of domestic work. Belmont Employment Agency, Room 4, 606 Yates street, phone 2204.

WANTED—Young girl, 16 or 17 years of age, for housework, no children; apply in mornings. 978 St. Patrick st., Oak Bay.

WANTED—Mother's help, must be good, plain cook, $25. Apply mornings after 10. 109 St. Andrew, James Bay.

WANTED—Housemaid, apply evenings. 829 Moss st. Phone R1156.

WANTED—Capable woman to take charge of three children in afternoon from 2 to 7. Apply 939 Pemberton Road.

WANTED—Competent woman for modern country house, nine miles from Victoria, small family, no washing. P. O. Box 929, Victoria.

WANTED—A widow, about 60, with a few hunred dollars, as a life partner, by a widower, to establish a poultry ranch; who has property. Box 3383 Colonist.

WANTED—Coat, skirt and bodice hands, also juniors. Watt's, 707½ Yates.

WANTED woman to cook and take care of four-room house in small town, close to Victoria; no objection to woman with children. Address 3694 Colonist.

WANTED—Good general help; no cooking; good home and wages. Apply mornings or evenings, 1358 Gladstone ave., one block from Fernwod carline.

WANTED—Woman to answer bell in hotel. Angel Hotel, Langley Street.

WANTED—Stenographer, good typist, accurate and reliable; state experience and salary to commence to Box 3598, Colonist.

WANTED—Girl for a few hours daily, for light housework. Box 3569 Colonist.

WANTED — Experienced stenographer. Apply Box 3417 Colonist, stating qualifications.

WANTED—A general servant. Apply at once. 1535 Belcher av., mornings or evenings. Take Oak Bay or Willows car.

WANTED—Girl to take baby out from 1 to 5. 614 Selkirk av., Victoria West.

YOUNG girl, English preferred, for general work, family of two, good home. 556 Simcoe st.

SITUATION WANTED—MALE

AN experienced real estate lister wants position. Can deliver the goods. Box 3617, Colonist.

A POSITION wanted by a live grocery man with long experience in wholesale and retail business. Box 3602, Colonist.

ATTENTION fruitgrowers, all in need of a first-class man to prune or graft fruit or shade trees of all kinds. I have 15 years experience. Please call, phone, or write J. Krumrie, Hotel Victoria, Phone 480.

BOXMAKER, several years as nailer, sawyer, lock corer, dovetail, and bench hand, desires position as foreman; Canadian. Dodds, 78 Stafford Street, Toronto, Ontario.

CARPENTER—Good, wants work, good joiner and finisher. Colonist Box 3840.

EMPLOYMENT wanted—Office or warehouse, educated man, experienced in business management, book and stockkeeping. Box 3272 Colonist.

FIRST-CLASS horseman, showing, driving and riding, seeks situation, life experienced, know city. Box 3239 Colonist.

GENTLEMAN wishes post in nursery; good worker or would accept post on fruit ranch. Box 3579, Colonist.

GENTLEMAN wants good berth of any kind; good worker. Box 3580.

MAN with experience in all kinds of farm work will give services for home Box 2895, Colonist.

MIDDLEAGED man desires situation as caretaker; used to hotel work; 4th class B. C. certificate. Box XX. Colonist.

OWNERS who want a chauffeur that knows a little more than how to drive a car, get acquainted with Box 3328 Colonist.

SITUATION wanted; Englishman, strong, wants work, any capacity, B. C. Government references, abstainer, married. Box 3231 Colonist.

SOLICITOR'S accountant seeks situation in office, any capacity. Experience in London mercantile houses, highest integrity, moderate salary. Address, Fink, 728 Hillside.

SMART, capable man, will take any kind of work. J. J., Room 4, 606 Yates street.

TWO first-class carpenters want work in country; location no object; get out own plans if desired. Box 3695 Colonist.

THOROUGH bookkeeper for many years with American Express Company, seeks situation similar capacity. References. Box 3316 Colonist.

WANTED—By experienced young man, position on mixed or poultry farm. Apply Box 3326 Colonist.

WANTED—Position as brewer or brewery manager. Twenty years' experience, best references from one of the largest English brewers. Address "J." P. O. Box 17, Victoria, B. C.

WANTED—Work, gardening, rough carpenter, or fencing. Box 3310 Colonist.

WANTED—Chimneys or any work in brick or stone, estimates free. A. Keighley, 2708 Richmond rd.

WANTED—Chimneys, brick work, competent man. P. O. Box 955, City.

WE have all kinds of Chinese labor on hand. Phone 2514. The National Employment Agency & Contractors, 1802 Government st., Victoria, B. C.

WANTED—Position as night watchman or any place of trust; reliable references. Apply Box 3674 Colonist.

WANTED position as house and estate carpenter, 15 years' experience with Scotch gentleman; excellent references. Apply Box 3674 Colonist.

WANTED—Position of trust by ambitious, energetic Englishman, good knowledge of city and horses, life abstainer, married. Box 3186 Colonist.

WANTED by a reliable man, employment for part of time in writing up shopkeepers' or tradesmen's books; remuneration according to work done. Box 2735 Colonist.

YOUNG bookkeeper, with good references desires position of trust. F. J. 117 Superior st.

YOUNG man, well known and well connected in city, wants opportunity where push and ability will tell. Immediate returns not essential; can invest some money. City references and sureties given and expected. Colonist Box 3661.

YOUNG English couple desire work on farm. Box 3623 Colonist.

YOUNG man, well educated, desires position good stenographer, thoroughly acquainted with everything connected with shipping; nine years' experience. Box [illegible] Colonist.

SITUATION WANTED—FEMALE

ACTIVE, reliable married woman [illegible] daily work, good plain cook, [illegible] take charge of children, nurse [illegible] willing to do any general work. [illegible] Colonist.

AMERICAN family wants roomers [illegible] boarders. 846 Yates st.

CAPABLE, refined housekeeper [illegible] plain cook; would take charge [illegible] or four bachelors or position [illegible] 3485.

SITUATION WANTED—FEMALE
(Continued)

DRESSMAKING—Spring suits and dresses. 1803 Quadra, phone R1971.

DAILY work—Thoroughly good, well-trained servant by the day; $30, $35. Highly recommended Scotch woman by the day or week for general housework, also help mornings or afternoons with housework or children. Phone requirements (no charge) to The Ladies' Agency, 425 Sayward Bldg.; phone 2486.

DAILY work wanted by Scotch woman, Wednesday and Friday. Box 3587.

DRESSMAKING—Good style, perfect fit. Phone 3793; 806 Hillside av.

DRESSMAKING and plain sewing by the day. Box 3848, Colonist.

DRESSMAKING by the day. Style and fit guaranteed. Box 3151, Colonist.

DRESSMAKING—Tagbis system of drafting and fitting, bodies taught in their home; terms on application to Box 3450, Colonist.

DRESSMAKING and suits to order; moderate charges. Miss E. M. Knowles, 736 Courtney.

ENGLISH girl would like to care for child or light housework from 9 a.m. to 3 p.m., near Jubilee Hospital. Box 2121 Colonist.

GOOD plain cook wishes situation where another is kept; city or country. Box 3604, Colonist.

GIRL wants housework, sleep out. 2703 Douglas st.

HOTEL cook wants post; long experience in the States. Apply to The Ladies' Agency, 425 Sayward Bldg.

HOUSEKEEPER, widow (34) with one little girl, seeks position as housekeeper to a gentleman. Box 3353 Colonist.

LADY help requires post, town or country, used to cooking and housework. Box 21 A, Duncans.

LADY wishes daily post of any kind; secretarial or otherwise. Box 3281, Colonist.

MATERNITY home, 2809 Prior st. Reasonable terms and pleasant rooms while waiting; phone L5024.

MRS. GREGG—Experienced maternity nurse is open to engagements. 23 Swan street, Victoria Park, Saanich Road, or Box 1541 Postoffice.

MARRIED woman wants work 3 afternoons weekly. Apply Box 3173 Colonist.

NURSERY governess, English, very experienced with young children; 12 months' experience in Canada; $25. For further particulars apply to The Ladies' Agency, 425 Sayward Bldg.; phone 2486.

POSITION wanted by experienced house parlormaid, wages $30. Box A.T.E., Colonist.

REFINED young woman wishes position as housekeeper, experienced, neat; prefer widower's or bachelor's house. Box 3466, Colonist.

RESPECTABLE young woman wants housework, 2 or 3 days a week. Reliable and trustworthy. Box O. H. M. Colonist.

SEVERAL capable women require daily housecleaning. Required mother and daughter for posts in same house. Cook and mother's help, city. Required cook, general, for home in country; Cowichan and Duncan. Two capable needlewomen require work at ladies' residences. Required pupils for daily teaching, 3 hours, morning. This Agency supplies furnished and unfurnished houses, etc. Apply The Devereux Agency for reliable educational and domestic help. 1314 Fort street, phone 447. Hours from 1 to 3 and from 4 to 6.

SCANDINAVIAN girl wants work by day. phone L2636.

THE Underwood Typewriter Employment Department. When in need of a stenographer or bookkeeper, telephone 4798. We please the employer and place competent girls.

TRAINED maternity nurse open to engagement. Terms moderate. Phone F3667.

WANTED—General housework by Canadian; would take charge of house. Box 3701.

WANTED—By refined young lady, about May 15, position as companion or housekeeper, not more than three in family; references required and given. Apply Box 3543 Colonist.

WANTED—Ladies' fine washing to do at home. Box 3386 Colonist.

WANTED, by thoroughly experienced woman position as fitter for alterations, disengaged next week. Apply P. O., Nanaimo, B. C. Box 131

WANTED—Housework three days a week by young English woman, 3117 Delta Street.

WOMAN wishes housework, afternoons, excepting Sunday. Box 3675 Colonist.

WANTED—Position as housekeeper to three or five gentlemen, good cook, thoroughly domesticated, no objection to country, first-class references. Phone 2953 or Box 3035 Colonist.

YOUNG lady with 5 years' experience in bookkeeping, wishes job work, by day or hour. Terms moderate. Phone R2687.

PROPERTY FOR SALE

A FINE rocky building site commanding splendid view of mountains and straits; double corner on two main city streets; snap at $1800 net on terms. P. O. Box 1367.

A WORKINGMAN'S bargain, choice grassy lot at the Willows, 40x120, fenced on two sides, city water, one block from car and handy to the beach. Only $1000; $100 cash, balance over 3 yrs. This is the cheapest lot in Oak Bay. National Realty Co., 1232 Government street.

AN acre adjoining the new drydock, magnificent industrial site on Liverpool street, 180 feet frontage. Price $22,000, on good terms. Havers & Norman, 220 Hibben Block, phone 4259.

A GOOD buy, Dunlevy street, double corner, semi business, only $6500; one-third cash. Monk, Monteith & Co., Ltd., Government, corner Broughton.

A BUILDER'S chance—We have several lots near the new drydock at Esquimalt at $1150 each; 1-3 cash, balance 1, 2 and 3 years. See A. D. Malet & Co., 403-4 Central bldg.

ALEXANDER AVE.—Near Uplands car, an exceptionally large lot, $1800, good terms over three years. Wightman Company, Limited, Campbell bldg., Office A.

A UNIQUE and valuable warehouse site for sale, 60x120 feet: this adjoins the B. C. E. Railway property on Discovery Street; the advantage of this location is that a spur could be run from the Saanich line direct to any building that might be erected thereon; price, $32,000, $10,000 cash, balance one and two years at 7 per cent. Western Lands, Limited, 1201 Broad st.

A SACRIFICE—Two lots on Finlayson st. corner of Cook and running through to Boundary. Each 50x115, high, rocky, few oaks, ideal homesite, for a few days only at $950 each, usual terms. This is a rare bargain. Shaw Real Estate Co., 302 Pemberton bldg.; phone 1094.

A BIG corner snap, 102 feet on Fifth st., 90 feet on Seaview, one block from Hillside car, and one block from Quadra, $3250; 1-3 cash, 6, 12, 18. Owner, Denny, Phone 2981.

A NICE corner lot on Cook st., 54x150 to a lane, planted in young fruit trees, and situated in a district of beautiful new homes. Price $1,560, on terms. J. W. D. York. Phone 2329.

AN EXCELLENT opportunity for the small investor owing to the tightness of money. One of the most attractive lots in Victoria, with many beautiful trees, [illegible]

A [illegible]

PROPERTY FOR SALE
(Continued)

A FINE double corner on Front st. in Port Angeles at a reduced price; need money. This ad will not appear again. Box 3472, Colonist.

ADMIRAL'S ROAD, immediately opposite drydock site, 52x104 feet, $4000; easy terms. Overseas Investment Agency, 208 Pemberton block.

ADMIRAL'S ROAD and Woodway avenue, splendid large three-cornered lot, immediately facing drydock site, $4000; easy terms. Overseas Investment Agency, 208 Pemberton block.

ASQUITH Street, between Kings and Haultain; good level lots, 50x110, no rock; $1250; ¼ cash, balance 6, 12 and 18. Apply Owner, Box 3063 Colonist.

A GREAT SNAP—61x120 on Hillside av., just two blocks from present street car, 4-roomed fully modern house, price $3,600; $1,200 cash, balance $25 per month. City appropriation included. Apply evenings, Frank Sydenham, 1489 Myrtle av., Hillside.

A TOLMIE ave. snap. Forced sale of two lots for $2150, ¼ cash, balance easy. H. Cuthbert and Co., 635 Fort st.

A BIG snap—Monteith st., Webb's Park, only $1650; 1-3 cash, balance 1 and 2 years. P. O. Box 1293, city.

A CORNER on Cambridge st. close to Cook st; price $2400; ¼; 6, 12, 18, 24 S. A. Cheeseman, 1205 Blanchard st.; phone 3426.

A RARE opportunity, by Richmond ave. carline, for few days only, large lot 50x189 to lane, $1,600 net, ¼ cash, balance over 2 years, smaller adjoining lots $2,000. Don't miss this. P. O. Box 1124. Phone L1651.

A FINE building lot on Saratoga avenue, facing south, between Victoria and Pleasant avenue. Owner needs the money and will sacrifice at $1,750 for cash or $1,850 on terms. P. O. Box 32 or phone 1780.

ASQUITH STREET, close to Bay, nice lot; $1350. E. White & Sons, 108 Pemberton Block.

AMETHYST ST.—$325 cash, balance $50 quarterly; nice lot inside city limits, 40x120; price $775. J. R. Bowes & Co., 643 Fort st.

ARE you looking for a waterfront lot on Portage Inlet? We have a lovely spot for a Summer home. Splendid large trees on lot, excellent view and the location of this cannot be beaten. We can deliver it for a few days only for $4200 on easy terms. Particulars at our office, Wm. Dunford and Son, 311 Union Bank bldg. No. 166.

BID now for property at Esquimalt. Now is the opportune time. Lots on Esquimalt rd. at $2800 each; hurry. See A. D. Malet & Company, 403-4 Central bldg.

BIG double corner in Fairfield; this is good for three houses, and is a bargain at $4,000. Owner, Box 3492, Colonist.

BROUGHTON Street, 2 lots, opposite new theatre, size 60x120 each; price $30,000 and $25,000. Full particulars Canadian Loan & Mercantile Co., Ltd., 208 Union Bank Bldg.

BUY at Lang Cove, opposite drydock site, Woodway avenue, two lots, $2,200 each. Terms. Overseas Investment Agency, 208 Pemberton block.

BURNSIDE DISTRICT—Biggest snap going lot 50 x 135 on Harriet Road, through to Irvin. Double frontage. One block to carline. Price $1,300, one-third cash, balance 6, 12, 18. See A. D. Malet & Co., 403-4 Central Building.

BAY Street, next corner Cook Street, 50x 130, fronting Bay and Empress streets, $3300; exactly $1000 below any similar lot on Bay. Morgan & Warburton, office "B" Campbell Bldg.

BURNSIDE—Full-sized lot, close to the carline on 1¾ circle; $1200; $100 cash, balance quarterly; no agents. Colonist Box 3698.

BUILDERS—Look at this. Corner lot, one block from Burnside car, inside city, size 52.5 x 120. For a few days at $2000, one-quarter cash. Lipscombe & Taylor, Phone 2899, 514 Sayward Building.

BEACH DRIVE, Shoal Bay, splendid lot, 60x120, between St. Patrick and Oliver st.; price $5,000, on easy terms. Davies, Shaw and Co., 206 Union Bank bldg.; phone 4459.

BOWKER AV.—Beautiful, grassy corner, 150x120; $5000, on terms; very good buy for a builder. Apply H. E. Maddock & Co., 5 and 6 Winch bldg.; phone 2613.

BAY Street, close in, 55x120, $2200. Morgan & Warburton, Campbell Bldg.

BROUGHTON STREET—60x120 feet for $20,000; this is the lowest priced lot in the block and is easily $2500 under market value; terms, one-third cash, balance one and two years at 7 per cent. Western Lands, Limited, 1201 Broad Street.

BAY ST. snap from owner—Three lots off Fernwood, fine lot; $2300; ¼ cash; best buy in block. Chatton, 508 Gorge rd.

COOK ST.—Corner Bay for $7000, on easy terms. Law, Butler and Bayly, 207 Central bldg.

CORNER Manchester and Cecilia, 104 ft. 4 in. x 156 x 110; $3500, $800 cash. Cecil Rhodes, 812 Hibben-Bone blk.

CADBORO BAY PARK—Waterfront lot, $2150, direct from owner. Address Birkett, 136 Wildwood avenue.

CLOSE to Quadra st., on Tolmie ave., two lots 50x108, terms. Each, $1050. Herbert Cuthbert and Co., 635 Fort st.

CORNER Cook and Queens; 100x116; price $10,000, cash 1-3. Princess Investment Co., 806 Yates phone 4882.

CHAPMAN ST.—Grassy, level lot, 40x135 to lane, paved part near Cook st., only 10 minutes' walk from P. O.; a genuine bargain at $2100; only ¼ cash, Box 3566, Colonist.

CRANMORE Road, close to Beach Drive, fine view of sea; very choice lot. Price only $1800; easy terms. Apply J. W. Devlin, Room 5, Winch Bldg.

COUNT the blocks completed and contemplated on View st., and you'll appreciate this bargain, 60x120, View st., next corner Vancouver, at $820 per front foot on easy terms. Exclusively by Bunions Brokers, Ltd., Central bldg.

CRAIGDARROCH—We have for sale the cheapest corner in this beautiful subdivision; only $4000 on easy terms. Wise and Co., 109 Pemberton bldg.

CECILIA RD.—Extra large, high, grassy lot, within stone's throw of new school and Burnside car, looking down Glassford av. on to Selkirk Water; this is too good to be missed. Also new, 4-roomed house, within two blocks of Gorge car; $2850; $300 cash; mortgage $1000 over three years at 7 per cent; balance as rent; you should investigate this. Apply H. E. Maddock & Co., 5 and 6 Winch bldg.; phone 2613.

CHAPMAN ST.—Splendid lot, 50x141, facing south; remarkably cheap at $2150 on easy terms. Wise and Co., 109 Pemberton bldg.

COMPARE this with other quotations; large lot, free from rock, located on high ground, fronting on two streets, on the mile and half circle, close to car, we need the money quick, so offer this at $900, terms easy. The Gold-Ring Investment Company, 2896 Cedar Hill Road.

CADBORO BAY RD.—Corner on carline, $1,780. Imperial Realty Co., 545 Bastion st.

CORNER Mitchell and Cowan Ave., 50x 120 $2000; Law, Butler & Bayly, 207 Central Building.

CADBORO BAY RD.—Nice grassy lot, 50 feet frontage; price $1350; $350 cash, balance 8 and 20 months. Havers & Norman, 220 Hibben blk.; phone 4259.

COURTLAND Avenue, Sunnyvale, lot 21, block G, high and dry, no rock; only half block from car line; $400; $50 cash, balance easy; no interest. Reid & Greenwood, 733 View street.

DRYDOCK—Fine corner opposite Lang Cove, Esquimalt, $4500; easy terms. Overseas Investment Agency, 208 Pemberton block.

DOUBLE corner, Esquimalt rd., opposite the "Coach and Horses" hotel, 76 feet frontage on Esquimalt rd.; price only $[illegible]; 1-3 cash, balance 1, 2 and 3 years. See A. D. Malet & Company, 403-4 Central bldg.

D[illegible]

PROPERTY FOR SALE
(Continued)

DONCASTER DRIVE—50x113, level, grassy lot, fine oak trees, $850, cash $150, balance $50 quarterly with interest. P. O. Box 1325.

DENMAN ST.—Level lot, mile circle, only $1400, on terms. Owner, Box 3305 Colonist.

DOUBLE corner on carline, 137x137, only $1050. Esquimalt Development Co., 5-6 Kent blk., Esquimalt.

DRYDOCK at Esquimalt—Fine site on Liverpool and Aberdeen streets, 60x 120 Liverpool street; 112 feet Aberdeen street; $9000; easy terms. Overseas Investment Agency, 208 Pemberton block.

DUNLEVY ST.—On carline close to Uplands, 50x115, $1,800. Imperial Realty Co., 545 Bastion st.

ESQUIMALT drydock—There will be a great demand for lots for workmen. We have a good small buy on Crittle street, within easy distance of Lang Cove, $850, easy terms. Overseas Investment Agency, 208 Pemberton block.

ESQUIMALT drydock—Selection of three good lots on Drake avenue, from $1,100 each; easy terms. Overseas Investment Agency, 208 Pemberton block.

EARL STREET—Just off St. Charles, one block from Fairfield car, level building lot, 40 x 140, no rock, paved street; $1700. Address Owner, P. O. box 1479.

ESQUIMALT — For every description of property in this neighborhood, consult the Esquimalt Development Co., 5 and 6 Kent blk., Esquimalt rd.

FOUL BAY waterfrontage. Fine large lot, price only $3,500, terms easy Davies, Shaw & Co., 206 Union Bank bldg. Phone 4459.

FOR SALE—Alberni, two lots, fenced, good well, cabin 12x18 ft., price $600. Box 3504 Colonist.

FOR SALE—One waterfront lot at Todd Inlet, size 55 feet by over 200 feet. Price $1700; terms easy. J. T. Redding, 822 Catherine st., Victoria West.

FOR SALE—½ acre, Boleskine rd., good buying at $3000. Eagles & Co., Campbell block.

FIFTH ST.—Near Summit, facing Quadra, $1,650, terms. Leonard Harris, 727 Pandora.

FOUR lots on Craigflower rd., city side of Burleith, $2250 up. These are considerably below the market. J. T. Redding, 822 Catherine st., Victoria West.

FOR SALE—I have two lots in good location in Fort George; small sum money; balance terms. Address Box H247, Banff, Alta.

FOR SALE—Few cheap waterfront lots Esquimalt Development Co., 5 and 6 Kentblk., Esquimalt.

FOR SALE—Lot 55x132, Melville Heights, close to B. C. car line, Wilkerson road (3-mile circle). Price $700; terms $200 cash, balance $10 per month. High and dry, no rock. Apply Owner, Box 3673 Colonist.

FOR SALE—Two lots in Port Angeles; price $800; terms, $200 cash, balance easy; 100x140. M. F. Kane, with J. B. Watson Realty Co.

FOR SALE—Portage Inlet waterfront lots from $975 up. J. T. Redding, 822 Catherine st., Victoria West.

FOR SALE—Two lots on Harriet Road and one lot on Austin Avenue, Gorge View. Snaps. Geo. Pirie, 2421 Douglas Street, after 5 p. m.

FORTY feet on Kingston street, close to parliament buildings, $3750. Owner, Box 3620 Colonist.

FOUL BAY—47x105, $975; level, grassy; ¼ cash. Morgan & Warburton, office "B" Campbell Bldg.

FOR SALE—Ten large lots in block on 2½ mile circle, on Burnside car line; all cleared and in grass; price $6800, on terms, or will sell individual lots on terms of $100 cash, balance at $15 per month. N. H. Caufield, 704 Yates street.

FOR SALE—North Quadra st., two lots in orchard; sacrifice at $775. Box 3443 Colonist.

FORTY lots between Gorge bridge and Craigflower bridge; size 52x200; water, light and all improvements in. Price $1000; cash $100, balance $50 quarter. Deeded waterrights on Gorge. Phone 4804, or 1405 Broad street.

GOLF Links—Nicely treed lot backing on the golf links for sale by owner, $2200. P. O. Box 1445.

GORGE Carnival lots—Magnificent view of Gorge panorama, 6 minutes to Gorge car. 50x140, $1,500 now. 1-3 cash. Owner, 1133 Fort st.

GORGE Road, between Donald street and Orillia, overlooking Gorge, an unobstructed view; size 54x160; price $2600; cash one-third, balance 6, 12, 18; boat house included with lot. Canadian Loan & Mercantile Co., Ltd, 208 Union Bank Bldg.

GONZALES HEIGHTS, Shoal Bay, high level lot on new road, quarter acre with no rock, magnificent sea and mountain views. $2,650. Imperial Realty Co., 545 Bastion st.

GARDEN CITY—Three minutes from car terminus, 2 lots, 132x132, some rock, and nicely treed, high and dry. Terms to suit purchaser. Box 3243 Colonist.

HAULTAIN Street, between Shelbourne and Richmond, 50x150; high and dry, no rock. Price $1500; easy terms. Bunnett & Co., 329 Pemberton Bldg., phone 228.

HAULTAIN ST.—Two blocks from Fernwood, lays nice, only $1,400. Apply owner, P. O. Box 1017.

HILLSIDE avenue, close to Bridge street, 60x120, two houses; price $6500; one-third cash, balance arranged. Canadian Loan & Mercantile Co., Ltd., 208 Union Bank Bldg.

HAPPY VALLEY — Ranch including house, barn, stable, chicken houses, house furniture, farming implements, poultry, stock, two rigs. This is an excellent ranch; splendid land with plenty of water and can be bought as a going concern for the very low price of $7500 on easy terms. Wise & Co., 109 Pemberton blk.

HAMPSHIRE RD.—Between McNeil and Central, double corner, 96x120, only $3200; ½ cash, balance arranged; also close to Saratoga, lot 48x180 to lane, only $2100; ½ cash, balance arranged. Box 3566, Colonist.

IT is seldom that any of the Newport Avenue lots which back on the golf links, come into the market. We have exclusive sale of a finely treed one now at $2100, on terms. This is a distinctly attractive buy. Yeoman & Pilkington, 411 Jones Block, phone 4292.

IF it is a lot you want, see me. Cecil Rhodes, 812 Hibben-Bone blk.

I AM forming a company to deal in real estate. Each share is worth $100 par value and there is absolutely no promoters' stock and no commission and I am putting my own money into the concern. I am now taking applications for stock in the company on the understanding that no payments need be made till a total of $20,000 has been applied for. The stock can be bought outright or in three semi-annual payments. For the small investor there is no better way of increasing his capital. He gets in right on the ground floor without paying out his money for commissions. He acts as his own broker and by joining forces with others can buy inside property. If you are in a position to come into this, make an appointment and I will call and give you full particulars. Box 3469, Colonist.

I HAVE a large double corner; will sell one or both; cleared, no rocks, close to car, church and school. Must sell quick, will take $875, $250 cash, balance to suit buyer. Apply to Box 3391, Colonist.

ISLAND PARK—Oak Bay lot 50 ft. frontage; $2300. Cree, Sloane and Brentnall, telephone 4245, 1021 Government st.

JAMES BAY corner, $4200, 58x107, only two blocks from breakwater; no better value in property in the city, but I need the money; owner, P. O. Box 1378.

KINGSTON Street, near parliament buildings, 60x120; $5000. Terms. Box 3631 Colonist.

KING'S rd. and Blackwood, Southwest corner, 100x100; $6000; one-quarter cash, 6, 12, 18. S. A. Cheeseman, 1205 Blanchard, phone 3426.

LOTS for sale—Donald st., two lots, 50x 125 each, close to Gorge; price on terms, $900 each. Phone 3463.

LARGE double frontage lot, [illegible]

PROPERTY FOR SALE
(Continued)

LOTS on Burnside car line, $250; $25 cash; fifteen minutes to city hall. 1255 Johnson street.

LINDEN AV.—50x110, next corner of Linden and Hilda, only $2900; $500 cash, balance arranged to suit purchasers. Apply H. E. Maddock & Co., 5 and 6 Winch bldg.; phone 2613.

LOT 14 and 15, $3,050, 1-3 cash, 6, 12, 18. 2-roomed house, new, good lot, in city close to car, $1,500, $400 cash, $25 monthly. S. B. Sohan Singh Realty Co., 1408 Broad St. Phone 2887.

LIST your properties with A. von Girsewald, corner Fort and Quadra sts.; P. O. Box 900; we will advertise and sell them.

LOTS in University Heights are selling at $600, we have some very nice lots close by for $500 each on easy terms. Wise and Co., 109 Pemberton bldg.

LOTS in University Heights are selling at $800; we have some very nice lots close by for $500 each on easy terms. Wise & Co., 109 Pemberton blk.

LOTS—Beechwood ave., $1800; Craigdarroch, $3500; Belmont ave., $2800; Newport ave., $2600; Newport ave., $2200; N. Hampshire, $1750; Fifth st., near Topaz, 50x118, $1650. Patrick Realty, 306 Hibben-Bone bldg. Phone 2556.

LOTS for sale—Prior st., two lots 51x135 each, between Topaz and Summit, commanding one of the finest views in the city, situated on the east side of the street; price on terms of 1-3 cash, 6, 12, 18, $1,550 each; will sell one or both. B. C. Realty Co., 315 Central bldg., phone 2443.

MENZIES ST.—Close-in property on the carline is worth $100 per foot at least; I have a lot 60x90 which I will sell at $75 per front foot; price $4500; $1500 cash; balance in 9, 15 and 21 months. Phone 262.

MUSGRAVE ST.—Adjoining Uplands, extra large; $1800; 1-3 cash, 6, 12 and 18. Apply owner, Brooker, P.O. Drawer 619, city.

MT. TOLMIE—Lot, $600; cleared; no rock; high and dry; ½ cash, balance $10 per month. 600 Maywood P. O.

MACQUINA Street waterfront lot, 50x210, all in grass; no rock, $950 will handle, with balance arranged. Cameron Investment & Securities Co., Ltd., phone 3760, 618 Trounce avenue.

MAGNIFICENT double corner, Howe and Faithful, an ideal homesite; 100x116; one block from sea and one block from carline; $6500. McCutcheon Bros., Ltd.; phone 2974.

NIAGARA ST.—Next lot to Dallas rd, 80 feet frontage. For particulars apply Langley & Co., 212 Central bldg.

OAK BAY—Dell street, lot 60x110 feet; very cheap at $1650. Overseas Investment Agency, 208 Pemberton block.

OWNERS of lots desirous of turning them into cash within 6 months should apply to P. O. Box 1026.

OAK BAY—Nice level lot, 50x110, with shack, big snap at $1475; terms over two years. Wise and Co., 109 Pemberton bldg.

OLIVER ST.—50x140, with cedar trees, between Central and sea; $1900, on terms; also on this street, well-appointed, 5-roomed bungalow, built by contractor for private use, connected for sewer and water; $5000 for a few days; terms can be arranged to suit client; this is a bargain. Apply H. E. Maddock & Co., 5 and 6 Winch bldg.; phone 2613.

ON the corner of Victoria av. there is a beautiful building site, 50x112, at $1,800; this is a snap. R. H. Duce, 1113 Douglas st.; phone 304.

PROSPECT LAKE—Four waterfront lots for sale. Beautiful summer resort, good fishing and boating, ½ mile from carline. $800 each, one third cash, balance on terms. D. Lehman, Royal Oak, B. C. Phone 509.

PORT ANGELES—20 lots, 25x140, one mile from city, 3 lots for $225, 6 lots for $450; $75 and $150 down, $6 and $12 per month. Owner produced documentary evidence that 8 lots I sold Saturday were sold 12 years ago for $2500, when the last boom was on, anticipating railway construction; this shows their coming value, with the railway now fully under construction. These 20 lots are in the same street or adjoining blocks. Apply 2554 Graham st. after 6 p.m., or by appointment.

PRINCESS AV.—Fine building lot, opposite George Jay School, one block off North City Park, two blocks off car; $2700, on terms. Apply H. E. Maddock & Co., 5 and 6 Winch bldg., phone 2613.

PANAMA PARK—Large lot on carline, high and dry, $700, terms to suit purchaser. Box 3246 Colonist.

QUADRA ST.—Close to Finlayson, several lots, 50x113; price $2050. Clarke Realty Co., 721 Yates st.; phone 471; open evenings.

QUEENS AVE.—Lot 19, size 50x125; $3500. Khalsa Realty; phone 1582.

QUADRA Street extension, 3 acres, all planted in choice fruits, with a flowing well on the property; new 2-roomed house and good barn; street on two sides; very choice piece of property. Price only $6500; good terms. Apply J. W. Devlin, Room 5, Winch Bldg., Fort street.

QUICK! Being given away! Oak Bay snap extraordinary. Will sacrifice my lot near Uplands and close to Dunlevy st. car, for $1800 or offer. Exceptionally easy terms; must sell to meet payments. Extra large lot, 10,000 square feet, high, level, good view. Apply Owner, Box 103 P.O., or Phone 4033.

ROBERTSON Street, close to car; splendid value; fenced sides and back. Price $1850; easy terms. Bunnett & Co., 329 Pemberton Bldg., phone 228.

RICHMOND Park, 78x125, for quick sale, $1,650. 806 Yates. Phone 4882.

RICHMOND PARK—Beautifully-treed lot, fronting on two streets; big snap at $1650, on easy terms. Wise & Co., 109 Pemberton blk.

SHAKESPEARE ST.—50x120, between Bay and Haultain; $1250. Esquimalt Development Co., 5-6 Kent blk., Esquimalt.

SNAP, Ross Street, Foul Bay, corner lot, size 50x110; price $2200; cash one-third, balance 6, 12, 18. Canadian Loan & Mercantile Co., Ltd., 208 Union Bank Bldg.

SNAP—Wildwood ave., good building lot next to corner size 50x100; price $1800; cash, 1-3, balance 6, 12, 18. Canadian Loan and Mercantile Co., Ltd., 208 Union Bank bldg.

STOP! LOOK! LISTEN!—The best buy in Victoria; if you want money-maker, see us at once; waterfronts, business, residences and lots; if it's snaps you want, we got them. C. C. Realty Co., Room 9, McGregor blk.; phone 4948; open evenings.

SHELBOURNE ST.—Lot 50x140 on this natural highway, within 2½ mile circle, splendid land, no rock, grand view; $900, easy terms. Colonist 3363.

SHELBOURNE ST.—Lot 50x150, within 150 feet of this important highway, fine clear lot, no rock and a splendid view; within 2½ mile circle; $900, ¼ cash, balance 3 years; your opportunity is here. Box 3363 Colonist.

SEMI-BUSINESS SNAP—Cook Street, corner Summit Avenue $1150, and adjoining lot $800, or the two for $1,900. Terms, one quarter cash, balance 6, 12 and 18 months. This is a genuine good buy. Law, Butler & Bayly, 207 Central Building.

SNAP on Finlayson st., 50x120; $1250. Esquimalt Development Co.

SPECIAL—Hollywood Crescent, corner, $1675; ½ cash. Morgan & Warburton, office "B" Campbell Bldg.

SPLENDID Linden av. corner, one block from carline; $2300. McCutcheon Bros., Ltd., phone 2974.

TRENT Street, near Fort Street, 100x140. Owner, $2800. Box 3620 Colonist.

TRENT Street, close to Fort street, 55x160 to 20-foot lane; choice building lot, $1750; terms. J. W. Devlin, Room 5, Winch Bldg.

TWO big lots, cleared, with two big chicken houses, on main road, three minutes to Burnside car, for $1150; easy terms. 1255 Johnson.

TO real estate agents: Esquimalt City Hall Site subdivision all now sold or off the market except lot X, $3500, and lots 11, 12 and 13, immediately behind city hall site, at $8500 for the three. Terms still ¼ cash and balance in 6, 12, and 18 months at 7 per cent. Fetherston, Mount Tolmie P. O.

PROPERTY FOR SALE
(Continued)

TWO house agreements for sale; will discount $3650 at 20 per cent. P. O. Box 1115.

VICTORIA Ave.—Large lot, close to Cowan ave.; can deliver on terms for $1900. B. C. Realty Co., 315 Central bldg.

VALUABLE double corner, King's and Quadra, owner must sell. Exclusive agents, J. W. Archer & Co., 1414 Government st.; phone 798.

VICTORIA AVE.—Beautiful lot, nicely treed in best part of avenue, near Granite st.; very cheap at $2100 on easy terms. Wise and Co., 109 Pemberton bldg.

WALTER AVE.—Gorge, nice high building lot, only $800, on terms. Macgregor, 207 Central bldg.; phone 1318.

WANTED—Someone to buy four good building lots, cheap; choice locations. Owner, Box 3433 Colonist.

WE want you to list your property with Eagles & Co., Campbell blk.

WANTED—Someone to buy four good building lots, cheap; choice locations. Owner, Box 3433, Colonist.

WE HAVE a full and complete list of exclusive properties at Esquimalt at prices of a year ago, and can still deliver. See A. D. Malet & Co., 403-4 Central bldg.

WOODLAND Avenue, five minutes from Douglas street car; double corner, 100x110, level and good garden soil. Price $1800; easy terms. J. W. Devlin, Room 5, Winch Bldg.

WE have money for the purchase of first class agreements for sale on city or Oak Bay property. Yeoman & Pilkington, phone 4292.

$50 CASH and $15 per month, fine high, level lot, 50x130, two blocks from Burnside carline, 15 minutes from centre of city. Agnew and Fadden, 727 Fort st.; phone 1668.

128x242 on a corner, close to Fort st. car, within the two-mile circle; price $6,140; $3140 cash; balance 6 and 12 months; this will divide into 8 lots. Box 3454, Colonist.

$175 for five good lots in Port Angeles, $50 cash, $10 month. Apply 513 Sayward Block.

180 FEET on Fort st., 3 new stores and dwellings all rented; $35,000, $5,000 cash, long terms. Box 3365, Colonist.

$600 BELOW VALUE—Half acre on St. Patrick must be sacrificed for quick sale. Splendid building site, high, dry and level, price $3750, terms arranged to suit. Apply 122 Pemberton blk. Phone 4033.

$2450—Corner, 65x120, Oak Bay, in a swell district. This is certainly a snap. Ware & Pingelley, 513 Sayward Blk. Phone 938.

ACREAGE FOR SALE

A GOOD buy, 10 acres good land, part logged, fronting on main road, near school and railway, living stream water, $350 per acre, $2000 cash, balance one and two years, 7 per cent. This property is splendidly situated, easy drive to Victoria. Box 3317 Colonist.

ACREAGE AT SAANICH—25 acres, two cleared, just off West Saanich rd. Price $200 per acre, very easy terms. Wise & Co., 109 Pemberton blk.

ATTENTION—Have you seen our chicken ranch lands at $75 per acre? If not call at once before they are all gone. Only nine miles from city and one mile from railway. You cannot equal this on the island. G. C. Howell & Co., Ltd., 641½ Fort street, phone 1780.

AN ideal farm, part good bottom land, cultivated, and part bench land; suitable for chicken and fruit raising, with some good timber on it; inside ten-mile circle and close to railway, $350 per acre. G. C. Howell & Co., Ltd., 641½ Fort street, phone 1780.

A SMALL block of land, 4½ acres in townsite of Port Angeles; only $800; must have money. Mettler-Reehling Co., 22 Green blk.

ACREAGE—Port Angeles, 10 acres, $80 per acre; 6½ miles from centre of business district, next to finest ranch in Clallam County to be traveled by Chicago, Milwaukee and St. Paul Railway. This is a snap and must be sold at once. R. W. Bell, Room 5, Brown blk., Broad st.

A BEAUTY spot, 66 acres in Happy Valley, 8 mile circle Victoria, adjoins railway, house and buildings, good water. Price $400 an acre. Owner A. Cosh, Happy Valley, Victoria, B.C.

ACREAGE FOR SALE—About seven acres, 4½ miles out, with good large house and outbuildings; five acres under cultivation and in orchard, balance pasture; 600 feet main road frontage, one mile from car line; would make splendid subdivision of 32 large lots costing purchaser $375 each; price per acre only $1612. R. V. Winch & Co., Ltd., Winch Building, Fort Street. Phone 145.

A BIG BARGAIN—165 acres, partly cleared, half-mile waterfront, good beach, on East Coast of Vancouver Island, first-class soil, no rock; this is the cheapest property in the vicinity. For full particulars address owner, Box 2007, Colonist.

BUY a home by sea, away from the "maddening crowd"; three lots, about 5 acres each, alder bottom with sea frontage, about two hours from Victoria; $1200 each cash for quick sale. Write Box 746, Colonist.

BARGAINS in acreage—One to five acres lying just a few hundred yards from railway station, nine miles from city, $350 per acre up; terms 20 per cent cash, balance 10 per cent every six months; rich soil; pronounced by expert horticulturist as highly productive; by all odds the cheapest accessible acreage near Victoria; great projected development nearby. Leonard Reid & Co., 421 Pemberton bldg.; open evenings.

COWICHAN BAY, near Duncan, Koksilah and Cowichan stations, 17 acres, 16 acres cleared, 7-roomed house; hot and cold water; close to golf links and tennis courts; good fishing and shooting. Price $11,000. One-third cash, balance over two years. Overseas Investment Agency, 208 Pemberton block.

COWICHAN DISTRICT—Ten acres, mostly cleared, all fenced, three road frontages, 1 mile from station; $3200, or offer. R. V. Winch & Co., Ltd., Winch Building, Fort Street. Phone 145.

COWICHAN LAKE waterfront; 80 acres, 1,400 feet waterfront level, logged, sandy loam, part cleared. $310 per acre, only available subdivision acreage. New railways. Big movement. $3,000 handle. Box 3624, Colonist.

COLWOOD—5 acres, near Langford station, $2500; compare this with surrounding values; owner, Box 3448, Colonist.

COLWOOD—5 acres near Langford station, $2500. Compare this with surrounding values; owner, Box 3447, Colonist.

CADBORO BAY—Ten and one half acres of first-class land in Cadboro Bay well situated, magnificent location and splendid garage, view, large modern house of eleven rooms, private road to waterfront, and boathouse. This magnificent property will be sacrificed for a quick sale. Terms, one-fifth cash and the balance over five years. For full particulars apply to "B." P. O. Box 103, Victoria, B. C.

FARM—550 acres, 70 cultivated, 200 acres pasture, fine land, near station, town and sea. $100 per acre. Cheapest property in Cowichan, $20,000 will handle, balance 6 per cent. Box 7 Duncan.

FOR SALE—Farm snap, 160 acres, with five-roomed house, large barn and stabling, 10 chicken houses, 25 acres cleared, with a lot more alder bottom land, only $65 an acre, 1-3 cash, easy terms for balance. 120 acres, good soil, timber cruised 2½ million feet close to Fraser River Mills headquarters town, Comox Valley, Canadian Northern Survey line through property, timber worth at least $1500. Coal drill and road Canadian Collieries adjoin property, only $40 an acre; 1-3 cash. For further particulars apply Hardy & Biscoe, Courtenay, B.C. Large list of local properties in Comox Valley. Write for pamphlet.

FOR SALE—Cheap, house, 7 rooms, stable, etc., with 23 acres; house, 11 rooms, outbuildings, etc., with 19 acres. Both houses are new, with water laid on, and good seafrontage. Box X. Y., Colonist.

FOR SALE—Small piece of acreage near Gordon Head, good land, $750 per acre. Eagles & Co., Campbell blk.

FOR SALE or exchange for property in or near Victoria, 160 acre farm in wheat centre of Alberta, 100 acres under cultivation, good pasture with running water, fenced, 3-roomed house. Apply 1511 Brook st.

ACREAGE FOR SALE
(Continued)

GOLDSTREAM, 112 acres, average land price, only $13.50 per acre; within 15 miles of city. Cameron Investment & Securities Co., Ltd., phone 3760, 618 Trounce avenue.

GORDON HEAD acreage, 73.26 acres with 1980 feet frontage on Gordon Head Road. All high class property. 23 acres under cultivation, 10 acres slashed. No rock. Ideal for subdivision. Half mile from sea. Price $1,700.00 per acre. Terms one-fifth cash and balance over 5 years. For sale exclusively by Brett Realty and Investment Co., 122 Pemberton Block. Phone 4033.

GOOD SNAP—30 acres for sale, good chicken ranch; three 100-ft. chicken houses, 1 incubator house, 1 brooder house (50 feet long), 9 acres cleared, 1 acre orchard in good bearing six year old trees, 1 barn, 1 house (4 rooms), 2 creeks running through place, water laid on, 3 miles from Koksilah station, 3 miles from Duncan, sawmill close by; clear title deeds, price $5000, ¼ down, the balance 1, 2 and 3 years at 7 per cent. only for a short time. Or would rent same at $35 per month. Apply P. O. Box 222, Duncan, V.I., B.C.

HIGHLAND DISTRICT—Three miles from Colwood, 464 acres, small house, barn, orchard, creek through property and some good timber; $125 per acre on long terms. Overseas Investment Agency, 208 Pemberton blk.

LIST your properties with A. von Girsewald, corner Fort and Quadra sts.; P. O. Box 900; we will advertise and sell them.

PARKSVILLE—240 acres, 100 acres of open meadow, fifty acres of bottom land with light clearing, about one mile from C.P.R. station, two and a half miles from new hotel at Qualicum Beach, $100 per acre, one-third cash, balance one and two years at 7 per cent. Apply Hickey & Thwaites, Parksville, V.I., B.C.

SALT SPRING ISLAND—40 acres, all good land, part improved, $50 per acre; $700 cash, balance easy. Oliphant & Shaw, 203 Central bldg.

SHAWNIGAN ACREAGE—We have a number of small acreage blocks for sale at very reasonable prices; uncleared, half cleared, prices from $75 per acre up; good terms. Gisbert N. Watt, McCallum blk., Douglas st.; phone 3309.

SAANICH ACREAGE—2½ acre blocks on Keatings Cross rd. and West Saanich rd., $500 per acre, on terms. Oliphant and Shaw, 203 Central bldg.

SIX miles from city hall, 12¾ acres, Parson's Bridge, excellent investment at $150 per acre. P. O. Box 181.

SOUTH Saanich—Fruit farm, 19 miles from Victoria, 27 acres, 12 acres bearing orchard, beautiful soil and situation. Modern home, barns and outbuildings, everything complete; this is a first-class proposition for the right man. Apply owner, George Stewart, Keatings P. O., B. C.

SNAP—On Salt Spring Island, a magnificent farm of 50 acres, with 10 acres under plow, 20 acres slashed and seeded and balance in good timber. There is a fully furnished modern bungalow of 5 rooms, vegetable and flower gardens, fruit trees. Two chicken houses with 100 chickens, incubator and brooder, horse and buggy, two cows and all farming implements, a fully going concern. This place commands a magnificent view and is close to two wharves with C.P.R. service, church, stores and post office. This place is cheap and will make a good home for a gentleman or farmer. Cameron Investment and Securities Co., Ltd. Phone 3760, 618 Trounce av.

SNAP—For a few days only we can deliver 100 acres in the Esquimalt district, and within 4 miles of Esquimalt dockyards for the sum of $95 per acre. There are some buildings and a few acres cleared. Good water supply and good soil. Property surrounding this piece is valued as high as $275 per acre. This is really good. Cameron Investment & Securities Co., Ltd., Phone 3760. 618 Trounce ave.

SAANICH—Keatings Cross Road, five acres, two cleared, $400 per acre; good terms. Oliphant & Shaw, 203 Central Bldg.

18 ACRES good land, vicinity Quatsino, Vancouver Island, $20 acre; easy terms. Box 3031, Colonist.

$100 PER ACRE below market value, 127 acres with one-half mile of B.C. Electric tramway running through the property. For particulars, McCutcheon Bros., Ltd.; phone 2974.

165 ACRES—Half-mile waterfront, good beach, on East Coast, 100 miles from Victoria; first-class land, no rock. For full particulars address owner, Box 2007, Colonist.

HOUSES FOR SALE

A VERY fine 7-room bungalow in Oak Bay, close to sea and car on two lots of 50x165 each. Owner leaving city and will sacrifice for less than cost; price $7500 or any reasonable offer on good terms. Havers and Norman, 220 Hibben blk.; phone 4259.

A BARGAIN—Cottage on Saanich rd., 35 ft. lot, worth $2500; only $1800, 1-3 cash. Box 3700, Colonist.

A BARGAIN FROM OWNER—Davie st., new 7-roomed bungalow, half-block from Fort st. carline; cement basement, open fireplace, beamed ceilings, built-in dressing table, 60 feet frontage; price $4450 only. Apply Hotel Ritz Cigar Store, Fort street.

A NEW, modern, five-roomed bungalow; two blocks from Hillside car; location equals Uplands; builder; $3,000. Box 3518, Colonist.

A REAL bargain, a nice new, 4-roomed house for $2875; full sized basement; bathroom, pantry; lot 48x180, high and dry; well fenced, one block from Burnside carline; $700 cash will handle. Apply owner, on premises, J. Marignac, Hampton road.

ATTRACTIVE home on lot 105x100, near Oak Bay junction; well proportioned hall, parlor and dining-room; three bedrooms, good kitchen and pantry, bathroom, hot and cold, two toilets, two fireplaces; woodshed; basement; well fenced; cement walks; high situation with view; must sell because leaving Victoria; $7,000, ¼ cash. Owner, Box 3267, Colonist.

A WELLINGTON ST. SNAP—Between Faithful and the beach, 7-roomed new house, complete with furnace, a beauty at $6500, terms to suit. Patrick Realty, 306 Hibben-Bone bldg. Phone 2556.

A COLLINSON ST. HOUSE — West of Cook, 6 rooms thoroughly modern, gas range, 4 fireplaces and all possible conveniences, standing on a 70 foot frontage lot. Price $8000, on terms. Patrick Realty, 306 Hibben-Bone bldg. Phone 2556.

A FIVE-ROOMED bungalow in Foul Bay, newly built and contains all the modern labor saving conveniences. To see this is to buy. Price $4600, $800 cash. Patrick Realty, 306 Hibben-Bone bldg. Phone 2556.

A BARGAIN in a home. $1000 cash, the balance very reasonable, buys a new modern 6-roomed bungalow in the Fairfield estate; walking distance and every convenience. This home is worth $6200—but for immediate sale we will deliver at $5750. If you overlook this you are losing money. See A. D. Malet & Company, 403-404 Central bldg.

A BIG BARGAIN bungalow; cement basement; furnace; also fireplace in dining room; large pantry, bath, a fine reception hall, 5 good sized rooms; modern in every way; good location, only one block from car. As I am going East on business must sell at once. House is new; occupied only one month. Price is only $4000, and easy terms; see me at once for it will go this week. Box 3505 Colonist.

A HOME on a 60x165 foot lot, new, four large rooms, bath, pantry, all modern, sidewalks, etc., near Shelbourne and Bay sts. Price $3300, $600 cash, balance $25 per month. No mortgage. For this week only. Owner, 1703 Bay st., near Richmond rd.

AN attractive bungalow in Fairfield on corner, nicely fenced, near beaches and park, contains six rooms, all papered. Front room with large open fireplace, panelled, beamed ceilings, diningroom panelled, cabinet kitchen, large cupboards, electric fixtures, basement with stationary tubs and furnace. A lovely home for $5500. Apply 153 Moss St.

ASQUITH ST.—50x120, 5-roomed bungalow, new, up-to-date; $4200. Esquimalt Development Co., 5-6 Kent blk., Esquimalt.

BEST house buy in Victoria. Six-roomed bungalow, splendid workmanship, fireplace, builtin bookcases, etc., ironing board, beamed ceilings, electric fixtures, cement foundation and floor; wash tubs, furnace; garage; lot 50x120 fenced; 5 minutes from Jubilee Hospital; only $5000; $1000 cash, balance arranged. Box 3366, Colonist.

HOUSES FOR SALE
(Continued)

BEAUTIFUL country home on Island Highway 8 miles from Victoria, new bungalow, completely furnished, also stable, garage and chicken house, 100 fruit trees, 50 hens, everything complete. Price $9,000, 1-4 cash, balance 1, 2, 3 years. Write S. O. Cromie, 516 Winch bldg., Vancouver.

BEAUTIFUL new six-roomed bungalow on Davie st., half block from Fort st. carline, cement floor in basement, furnace, laundry trays, open fireplace, panelled walls, beamed ceilings, built-in buffet, etc. Price only $4900. Apply Bristol Bros., builders, 1641 Fell st. Phone L3808.

CHAUCER ST.—One block from Oak Bay carline, fully modern, 5-roomed bungalow on lot 50x125; paneled living room and dining room; fireplaces, cement walks, etc.; property all fenced; $4500, $1000 cash, balance arranged. McCutcheon Bros., Ltd.; phone 2974.

COTTAGE, four rooms, brand new, on paved street, between two carlines; $2700. E. White & Sons, 108 Pemberton Block.

CHEAP BUY—5 room bungalow, furnace attic, basement and well finished. Corner Saratoga and Victoria Avenues. Phone R4845.

COOK ST.—7-roomed modern house, right at Beacon Hill Park. Lot is worth $4500, house $3000, a snap at $6700, on terms. Oliphant & Shaw, 203 Central bldg.

COTTAGE, 4 rooms, bath, pantry, etc., on half-acre; fine soil; no rock; close to Douglas and car; chicken houses, sheds, etc.; must sell; $4900, good terms. Leonard Harris, 727 Pandora st.

DID you say house, 6 or 7-rooms, basement full size, furnace, buffet, bath complete, two toilets, enameled wash tubs, paneled, beamed and hard walls tinted, on the new carline, Haultain st, next to Fernwood. At your service, F. Clark, 2632 Fernwood rd.

DAVID ST.—60 ft., with small house on property; this is in the factory district, and away below market value; it is 120 ft. deep, and we can deliver it for all cash $4200; a loan can be arranged on this property for $2000; if you are looking for investment of this kind, call and see us about this, as it is away below anything we know of with trackage accommodation in the city. Wm. Dunford & Son., Ltd., 311 Union Bank bldg.; phone 4542.—No. 167.

ESQUIMALT SNAP—Completely furnished 3-room shack on level lot, 50x120; no rock, close to water and car line; magnificent view. Price only $1225; terms arranged. Cameron Investment & Securities Co., Ltd., phone 3760, 618 Trounce avenue.

FOR SALE—Nice six-roomed house on lot 50x185, one minute from new Burnside car line; get in now as values are sure to increase when cars start running; present price $3350 with $550 cash, balance very easy; no agents. Apply Owner, Box 3535 Colonist.

FOR SALE—New 4-roomed well built and attractive bungalow, bath and toilet, open fireplace, piped for furnace, basement, high location, one block north of Finlayson on Mars st. Price $2675; $500 cash, balance $875 a month. 934 Hillside.

FOR SALE—Ebert st., 5 rooms, lot 50 x 120, terms $750 cash, price $3750. Apply E. A. Harris and Co., 1018 Douglas st.

FOR SALE—New, modern, 8-room house, 651 Trutch street, corner Richardson, large lot, nicely treed, garage; price $15,000. Apply Peden & Cooper, 1205 Douglas.

FIVE-ROOMED bungalow, in highest and best part of Fairfield, fully modern, full basement, cement floor and furnace; well built and best of fittings, $4350. Terms to be arranged. Owner, 1318 George st, off Moss, close to Dallas. Call before 2 p.m. or after 5:30.

FOR the one who knows, Transit road, close to the Oak Bay car terminus, new and fully modern seven-roomed bungalow, complete with furnace; note size of lot, 50x162 to 20-foot lane. We can recommend that as one of the best buys in Oak Bay at the price of $6500. Terms arranged. (No. 349). Wm. Dunford & Son, Ltd., 311 Union Bank Bldg., phone 4542.

FOR SALE—$7,900. Very attractive corner property with modern seven roomed house, decorated. Near George Jay School, close to carline. Terms, cash $800, balance can be arranged. Box 3637, Colonist.

FOR a good sized, well built, nicely located house and lot at low price. See Williams, 43 Walter Avenue, near Gorge Park.

FOR SALE—To Prairie men who know a good thing. I offer my 7-roomed bungalow, two rooms unfinished, furnace, all modern and beautifully finished; phone R4845.

FOR beautiful Oak Bay homes and building sites, see Jas. A. Martin, The Oak Bay Investment Co., car terminus. Phone F3658.

FOR SALE—Modern, 6-roomed, 2-storey house; furnace; $3800; corner Haultain and Trent st. Apply owner and builder.

FAIRFIELD SNAP—New 6-roomed home, close to car, overlooking sea; all large rooms, beautifully finished and fitted with every modern convenience. Price $5800, on terms. Phone owner, R4348, between 12 and 1, or 5 and 7 if possible.

FOR Sale—4-roomed house, bathroom and pantry, dining room and hall, paneled; price $600 cash; $3500 on terms. 19 block, 7 lot. Regina ave., Parkdale.

FOR SALE OR RENT—A five-roomed bungalow, partly furnished. Apply owner, 1056 Richmond ave.

FOR SALE—$5,000 Fairfield bungalow; terms $600 cash; owner only, no agents. Box 3118, Colonist.

FOR sale, modern 5 roomed house $4000; $500 cash, balance 1,2, 3 years at 7 per cent. Apply S. Johnson, 42 Harriet rd.

FAIRFIELD House Snap—Oxford street, 5-roomed modern bungalow, 50x133, lot; $4100. Lot is alone worth $2500. Morgan & Warburton, Campbell Bldg.

FAIRFIELD—Modern bungalow of five large rooms, all conveniences; price $5000; terms $1000 cash, balance easy; also new 6-roomed house, absolutely the last thing in house building, splendidly finished; garage, etc. Price $6600; terms arranged. Jenkinson & Colby, 603 Sayward Bldg., phone 2693.

FOR SALE—New, up-to-date, 4-roomed bungalow; all conveniences, in splendid locality, standing on large lot, all fenced, for $350 cash; balance as rent; price $3300. No real estate, please.

FOUR-ROOM house, completely furnished; lot 45x120, near carline; price including furniture, $3000; $500 cash, balance monthly. Box 3620 Colonist.

FOR SALE—A four-roomed house, with bathroom and pantry, just completed; one minute's walk from Mt. Tolmie car line, just north of Jubilee Hospital on the Jubilee Annex; price $3,000, on terms to suit purchaser; or if not sold within a few days will rent and give a year's lease at $25 a month. Apply, owner, John W. Stobart, 1518 Yale Street, Oak Bay.

FOR SALE—New, eight-roomed, modern 2-storey newly furnished residence, Fernwood district, near Yates; living room, diningroom, breakfast room, pass pantry, kitchen, toilet, reception hall, four good bedrooms with closets, linen closet, bath, toilet, two fireplaces, furnace, Decker piano, library table, bookcase, three rockers, fumed oak, dining set, buffet, Davenport fumed oak, large range, pantry, kitchen utensils, mission set, breakfast room, brass bed, oak dresser, chiffonier, two other bedroom sets, two sanitary couches, one Wilton 9x12 rug, two Smith's rugs 9x12, one Wilton hall stair carpet, linoleum, shades, lace curtains, etc., all for $9000; one-third cash, balance arranged. 516 Sayward Bldg.

FINE new 8-roomed house on Monterey ave., near carline, rooms all extra large, cement basement containing furnace, toilet and wash tubs, house built on a high and dry lot, size 48.8x118, where an excellent garden can be made; price $8800, cash, one-third, balance arranged. Call and see us about this. No. 250. Wm. Dunford and Son, Ltd., 311 Union Bank bldg.; phone 4542.

FERNWOOD RD.—7-roomed new house, beautiful view on top of hill overlooking city; full sized basement; paneled dining room, beamed ceilings, electric fixtures, tinted walls, etc.; also 5-roomed bungalow. Apply Owner, 2013 Stanley av.

FOR SALE—A new, modern, 7-roomed house, cement basement; new barn, 12 x 20; for terms apply W. Richmond, two houses from E. & N. track, Lampson Street. Take Gorge line.

FOR SALE—Small house on [illegible] corner Summit ave. and Cook st. [illegible]

HOUSES FOR SALE
(Continued)

FAIRFIELD ESTATE—Chapman st., 5 rooms, new and modern, on lot 40x140; price $4500, easy terms. Clarke Realty Co., 721 Yates st.; phone 471; open evenings.

FOR SALE—Modern 8-roomed house, furnished complete, in the Fairfield Estate; paved street with all improvements in; terms very reasonable if taken at once. Inquire 182 Joseph st.

GORGE VIEW PARK—Small bungalow, lot 60x158, beautifully treed, $12.50, terms to suit purchaser. Box 3244 Colonist.

GRAFTON Street, Esquimalt, 4-room house; bath, toilet; all modern. Price $2600. Easy terms. Herman Erb, 316 Central Bldg.

GORGE—Five-roomed house, bath and pantry; three minutes park and car; in select locality; clear title; price $4500; terms. Owner, Box 3494.

GEORGE AND OLIVE STS.—6-roomed modern house, snap at $5200; $1000 cash, balance easy. Oliphant & Shaw, 203 Central bldg.

HERE'S your chance to own your home on the easy payment plan. Owner is sacrificing a fully modern 5-room bungalow near Dallas Road, Fairfield estate, affording splendid view of the Straits, price only $4,600, about $500 cash, balance as rent. For further particulars apply Box 3611, Colonist.

HOMESEEKERS! Attention! Listen to this! Monterey Avenue, fine 8-roomed house, entirely modern and most beautifully finished, exceptionally fine wood panelling and hard wood floors, fireplace and built-in buffet and bookcases. This house is on a beautiful lot 50x125 to an 18-foot lane. We can deliver this at $8000. Call and let us give you terms and show you this home. (No. 249). We have built ourselves an excellent seven-room house on Pleasant Avenue. We can deliver this at $8000. (No. 321). We have another excellent house on Monterey Avenue that we can recommend at $6300; six rooms, thoroughly modern. (No. 74). On Monterey south, we have an 8-roomed house at $7500. If you are looking for a home in which you wish to live and enjoy every comfort in the most pleasant location in Victoria, we can cheerfully recommend all the above houses to you. We own two of them ourselves and have exclusive listing of the others, and would be very pleased to have you call at our office and let us show you one of them. (No. 348). We are builders as well as real estate dealers and knowing values, can convince you that these are the best values possible to secure. Wm. Dunford and Son, Ltd., 311 Union Bank bldg.; phone 4542.

HOW'S this for value in Fairfield? Trutch street, beautiful 8-room house, fully modern, cement basement and furnace; beautifully decorated; large lot, 50x164 to lane, with large oak trees. We can deliver this for a few days at the remarkably low price of $11,500. Terms can be arranged. Call and see us about this today. No. 239. Wm. Dunford and Son, Ltd., 311 Union Bank bldg.; phone 4542.

HAULTAIN ST.—Three new homes; near carline at the door; fully modern. See these for bargains. F. Clark, builder and owner, 2632 Fernwood rd.

HERE'S a chance in Victoria West—Good house of five rooms, exceptionally large, on lot 50x150; there are 16 fruit trees of best variety in full bearing; chicken houses, etc., property is half block outside city limits and close to car. Price $4,000; terms $500 cash, balance very easy. Jenkinson & Colby, 603 Sayward Bldg., phone 2693.

INVESTORS—Here are three revenue producing offers for you; earning $90 per month, rapidly rising districts, viz: House, 5 rooms (two more large rooms upstairs to finish), Fifth st., 3rd lot from Bay, one lot from Quadra, $6500 (lots selling from $4200 up). Richmond ave., 100 yards from Oak Bay ave and car, 5 room bungalow, $5000. Tolmie ave., fine large bungalow, 5 fine rooms (2 more to finish upstairs), magnificent view of city and sea, $5500. All nearly new. Owners in one family. Apply 1102 Hillside ave. Also building lot on Albany st., $1275, 260 yards from Burnside car. Same address.

IF you are looking for a good home see Archer. Phone 798.

IF you contemplate building a home in Oak Bay, Shoal Bay or Foul Bay and desire skilled architecture and honest workmanship combined with courteous treatment and reasonable charges, we should like opportunity of explaining our methods to you. Yeoman & Pilkington, 411 Jones Block, phone 4292.

I HAVE houses and bungalows for sale in all parts of city. Cecil Rhodes, 312 Hibben-Bone blk.

LEE AVE.—Between two carlines, 5-room bungalow, full cement basement and all modern improvements, on lot 40x110. Price $4,300, $500 cash will handle this. Western Lands, Limited, 1201 Broad st., corner View.

LOOK—Four classy buys: New four-roomed bungalow in Victoria West on large lot. Two cattle and poultry ranches in Creston, West Kootenay, B.C., joining 35,000 acres of free grazing. Latest Knabe grand piano, nearly new, must be sold. Particulars apply 726 Caledonia ave., Victoria.

LOOKING for a cheap house? Here's your opportunity; nice five-roomed nearly new bungalow, between two car lines, 2 miles from City Hall, large lot; price $2,750; cash $500, balance $35 per month including interest. Brett Realty & Investment Co., 122 Pemberton blk.

LIST your properties with A. von Girsewald, corner Fort and Quadra sts.; P. O. Box 900; we will advertise and sell them.

MUST SELL—Cottage on Saanich rd., large lot, value $3000, only $2100, ½ cash; act quickly. Box 3699, Colonist.

MOSS ST.—New 6-roomed cottage, ¼ cash, balance 6, 12, 18. Price $4,500. Apply E. A. Harris & Co., 1018 Douglas st.

NEAR Dallas road, new modern 9-roomed house, nearly completed; price $8500; terms one-third cash, balance arranged. Jenkinson & Colby, 603 Sayward Bldg., phone 2693.

OWNER wishes to sell immediately so reduced price from $3,750 to $3,250, but must have $1,000 cash, balance very easy, for five-roomed modern bungalow. This is a snap and only wants looking into; also offers furniture worth $750 for $500, half cash, balance arranged. Genuine buyers only entertained. Ring up L4243.

ORILLIA ST.—Off Gorge rd., 7-roomed house, strictly modern, price $4700 on easy terms. Phone R5156.

PRINCESS AV., 1123—New, 8-roomed, modern house for sale; two toilets, large buffet, china closets, furnace, cement floor and walks; price $6100; $1000 cash, balance arrange. Apply Stevens, 1123 North Park street.

REVENUE producing great snap; good six-roomed house Victoria West; half minute to car; $1600 will handle. Direct from owner, who is leaving Victoria. P. O. box 146.

SHOAL BAY—Sunset avenue, 8-roomed bungalow, 58x130, beautifully finished, modern, up to the minute; glorious view. $5000; $750 cash, balance monthly. Morgan & Warburton, office "B" Campbell Bldg.

SMALL CASH, balance monthly, secures new small cottage. Price $4,400. Owner 2179 La Fayette av., Shoal Bay.

SNAP—For few days, new 6-roomed bungalow, basement, concrete foundation, sewers, permanent sidewalks, 100 yards from terminus new Bay st. carline, modern and first-class, moderate price, small cash payment, balance as rent. Guarantee Realty Co., 732 Fort st.

SEE THIS BARGAIN—New, 7-roomed two-storey house, built by day labor, as follows: Basement, cement floor, furnace, laundry tubs and toilet, drawing room, fireplace, nice oak mantel, dining room, burlap walls, plate rail and built-in buffet, large pantry with all conveniences, kitchen, nice built-in china closet, new 575 range connected to boiler, bathroom upstairs, finished in white enamel, has enamel bath, toilet and lavatory and built-in medicine cabinet, picture mouldings all through house, electric light fixtures, ornamental iron fence. Price $5750. Terms. Will accept property part payment. Apply owner, P. O. Box 284. Phone 744.

SNAP—Well-built bungalow, six large rooms [illegible]

SEVEN rooms [illegible]

[illegible]

HOUSES FOR SALE
(Continued)

SIX-ROOMED house in Fairfield estate, cement basement, furnace, etc., cash $500, balance $50 per month, including interest. Law, Butler & Bayly, 207 Central bldg.

TWO bungalows for sale by owner. Four rooms, bath and pantry, cement floor in basement. Well built and finished throughout. Just completed. Price $2,675. Terms $600 cash. These are a snap. See owner at once at 221 Sayward bldg.

TALKING OF SNAPS—Look here: Two well finished fully modern houses on a very large lot on Craigflower rd., $6500, terms. For a few days only. Wightman Company, Limited, Campbell bldg. Office "A."

THREE Beautiful Oak Bay homes, near car, sea and hotel, $6000, $8,800, $10,500. These are good value. Listings of vacant lots wanted in Oak Bay. See James A. Martin, The Oak Bay Investment Co., Car Terminus, Newport ave. phone F2658.

TWO houses and lot, 70x300; two frontages, Pandora st.; price $60,000; terms. Pioneer Realty, 1316 Douglas st., phone 4757.

VERY pretty little bungalow of seven rooms on Olive st., lot 50x120; price $6,400. Phone 304. (23.)

VINING ST.—New modern seven-roomed house in this fine locality, $6,500 Langley & Co., 212 Central bldg.

WALTER ST.—4-roomed bungalow on lot 50x120, $3100. Langley & Co., 212 Central bldg.

WHY PAY RENT? The Esquimalt Development Co., will build you best and cheapest home in Victoria on easy terms. 5 and 6 Kent blk., Esquimalt.

YATES ST.—30x120 feet, with good house, just above Cook st., $10,500; terms. Overseas Investment Agency, 208 Pemberton blk.

4-ROOMED bungalow on Willows carline; all modern; water and sewer; bathroom and pantry; cellar, etc.; $3600; $750 cash; balance easy. P.O. Box 381.

4-ROOMED houses from $1900. Owner, 1703 Bay st.

6-ROOM house on lot 105x100, near Oak Bay junction; high situation with view; modern, two fireplaces, excellent condition; well fenced, cement walks. Box 2770, Colonist.

$750 CASH, balance $35 per month, including interest, secures 5-room modern bungalow on nicely treed lot, 52x100, one block south of Oak Bay avenue. This is splendid value at $4500. See this first. National Realty Co., 1232 Government street.

$4375—New 5-roomed modern bungalow, Joseph street, near Dallas road; good plumbing, piped for furnace; easy terms. Apply owner, 540 Niagara St.

PROPERTY WANTED

ARE you in need of money? I wish to buy several lots; offers not considered unless full particulars with rock-bottom prices are given. Box 2937, Colonist.

AS BUILDERS of the choicest residences that are springing up in Oak Bay and Shoal Bay, we are frequently consulted as to homesites, many of our clients desiring sufficient room for a tennis court as well as the house. We are always glad to receive particulars of such properties and owners will confer a favor on us by listing them with us. Yeoman & Pilkington, Ltd., 411 Jones blk.; phone 4292.

AGREEMENTS for sale discounted; owners only. Hall & Floyer, corner View and Douglas sts.; phone 4770.

A GOOD lot with two frontages, or a corner wanted, must be within the mile circle. What have you to offer? P. O. Box 32.

CLARK subdivision. We have several clients who want lots in this subdivision; if your prices are reasonable and terms not too high, we can dispose of them at once. Jenkinson & Colby, 603 Sayward Bldg., phone 2693.

GARDEN CITY HEIGHTS—Will buy or sell lots at reasonable prices. Box 2941.

IF you have houses or lots you want to sell, list them with Eagles & Co., Ground floor, Campbell blk.

I HAVE some cash to invest in good vacant property. If you need cash give lowest price and correct location. Box 3289, Colonist.

LOT wanted for cash and trade, 18 acres near town, Okanagan, value $1,000. Owner Box ALR Colonist.

LINKLEAS AV.—Wanted lot near Central av. Box 2941.

LISTINGS WANTED—Regina listings wanted; we have the buyers. Box 318, Regina.

WE WANT your listings. We have the buyers. C. C. Realty Co., Room 9, McGregor blk.; phones 4948 and L1955.

WE are specialists in Fairfield, Foul Bay and Shoal Bay properties; any listings from owners or agents will be appreciated. Morgan & Warburton, Office "B," Campbell bldg.

WANTED TO BUY—A few good lots; must be snaps; owners only. Cecil Rhodes, Post Office, Victoria.

WANTED—Corner on Haultain Street, single or double; state terms. Box 3645, Colonist.

WE are prepared to discount agreements for sale, for owners only; phone or call today. Hall and Floyer, corner View and Douglas sts.; phone 4770.

WANTED to buy from owners some Parry Bay water front. Reply 3498 Colonist.

WANTED—Small building lot near sea, east of city. Box 2543 Colonist.

WANTED—Owners, $500 to invest; must be snap; give full particulars. Box 3563 Colonist.

WANTED—Lot between Gorge and Burnside rds., north of Harriet. Box 3411 Colonist.

WANTED—A few lots, any part of city, must be under market and good buys. State best terms, owners only. Box 3629, Colonist.

WANTED—Lot in Fairfield district, immediately. Box 3410 Colonist.

WANTED—Listings of houses and lots, also acreage; buyers waiting. Cecil Rhodes, 312 Hibben-Bone blk.

WANTED—Small building lot near sea, east of city. Box 2543, Colonist.

WANTED—Business property between Pandora and Fort, Government and Blanchard; not less than 30x130 in size. Will either buy or lease. 221 Sayward Block.

$450 CASH—Why pay rent when you can secure a 4-roomed, modern bungalow, with full plumbing, sewer connections, basement, choice lot all fenced, handy to car paved streets, etc., ready to step into, for only $2950; $450 cash; balance $30 per month, including interest. National Realty Co., 1232 Government st.

ACREAGE WANTED

PROPERTY WANTED—Wanted, 5 to 10 acres, with view on river or other waterfrontage, near transportation, within 15 miles of Victoria. Must be cheap. Particulars to Box 1175, City. Owners only.

WANTED from owner one to two and one-half acres, near Cedar Hill rd., three-mile circle. 1408 Broad st.; phone 2887.

HOUSES WANTED

I HAVE $200 as first payment on small, modern house; give full particulars in first letter. Box 2524 Colonist.

WANTED at once, 5-roomed bungalow in Oak Bay, Foul Bay, or Fairfield, that $200 will handle. Owners only. Box 3248 Colonist.

WANTED—Eight-roomed house, Cook st. near park. Eagles & Co., Campbell block.

WANTED—[illegible]

[illegible]

POULTRY AND LIVESTOCK

ANGORA nanny goat for cart, quiet; three pure Hamburg roosters. Mrs. Brabiner, 1359 Hillside Avenue.

ADAMS' White Wyandottes, 2nd and 3rd utility pens Provincial show, 1912, 2nd in laying contest, 1912. Day-old chicks 25c each; eggs $2 per 15, $10 per 100. Geo. D. Adams, P. O. Box 840, Victoria, B.C.

EGGS—S. C. Reds and O. E. Game Bantams, $2; Andalusians and Silver Wyandottes, $1.50; stock for sale. P. S. Lampman, Oak Bay; Telephone Y 3654.

EGGS for hatching—Pekin Ducks, 10c each, R. C. R. I. Reds, White Leghorns, Buff Orpingtons. All purebred birds, $1.50 per sitting of 15. Apply Maple Hill, Saanich rd., five minutes from Douglas st. car, or Henry Thom, Maywood P. O.

EGGS FOR HATCHING—S. C. Buff Leghorn, $2.50 per 15, from prize stock. F. Hughes, 1507 Fairfield rd.

EGGS from prize-winners, Brown Leghorns and White Plymouth Rocks, $2; Pekin Duck eggs $1.25. J. West, Haultain st., off Richmond. Sub Post Office No. 1.

EGGS for hatching—White Orpingtons and S. C. Rhode Island Reds. Setting of 15, $1.50 to $5.00. Special prices on 100 lot. W. H. Van Arum, 2390 Cadboro Bay rd.

EGGS for hatching—White Orpington, Cook's imported stock. Very white birds, large brown eggs, $2 per 13, also White Wyandotte prize stock, $1.50 per 13. Phone M1693. P.O. Box 9.

EGGS for hatching—Minorcas, White Leghorns, Plymouth Rocks, White Wyandottes, $1.00 per 13. Apply Scott & Peden, Wharf street.

FOR SALE—Several White Wyandotte roosters and setting eggs cheap. 1447 Taunton st.

FOR SALE—Harecr's S.C. White Leghorn hens in full lay, cocks and cockerels, Cypher's latest model 250-egg incubator, practically new; quantity of wire netting, etc.; 12 teeth Planet Jaw cultivator, single harrow, and a well-bred filly one year old. R. N. Walker, Strawberry Vale.; phone M240.

FOR SALE—Good draught horses. Apply James Richards, 1264 Gladstone ave. Phone L3096.

FOR SALE—Irish retriever; good hunter and watch dog. 821 Hillside.

FOR SALE—R. I. Reds, Barred Rocks and Black Minorcas and broody hens. 957 North Park Street.

FOR SALE—Team bay geldings, rising 7 and 8 years; sound; in good condition; weight 3200 lbs.; also harness and wagon. Owner leaving city. P. O. Box 1282.

FOR SALE—Fresh Jersey cow, third calf. Chas. E. Printer, Colduthul rd., Maywood, P.O.

FOR SALE—First-class cow, due to calve in a few days, gives 5 to 6 gallons. Stables condemned, must sell. 2358 Rose st., City.

FOR SALE—First-class saddle pony, good jumper. Apply after 5 p.m. 2420 Cadboro Bay rd., Willows.

FOR SALE—Two White Rock cockerels, pure Fishel strain; also 1 Rhode Island Red and 1 White Wyandotte cockerel, and a mixed number of chickens, all laying. Phone L3175; 55 Rithet st.

FOR SALE—20 mixed pullets, all laying. Apply 1716 Haultain st. Brogan.

FOR SALE—50 laying chickens, also 3 incubators, cheap. F. Smith, Bethune av., off Cloverdale av.

FOR SALE—Chicks, pure-bred Barred Rocks; also hens and roosters. Johnson, Eldon Place, half block from end of Burnside car.

FOR SALE—A purebred pointer dog, about three years old, beautifully marked. Reply P. O. Box 1097.

FOR SALE—Thoroughbred and common chickens' eggs for setting. 957 North Park st.

FIVE hundred head of poultry for sale; laying stock, all breeds; also geese, pigeons and Belgian hares. Victoria Poultry Supply, 1113R Quadra st., corner of Fort.

FOR SALE—Three teams of general purpose horses in first-class condition; weight, 1300 to 1800 pounds. Apply 735 Pandora St.

FORCED to leave city—If taken at once, $275 buys team, harness and covered express wagon; all in A1 condition; team weighs 2300; sound and true; 8 and 9 years old; will sell separate. Call at 725 Johnson street.

FAVEROLLES, the French utility variety, White Cornish Game, Dark Cornish game, White and Buff Orpingtons at $2.50 per 13 eggs; 1st cross Game-Orpington and Game-Faverolle at $1.50; 22 1st, 15 2nd prizes at 3 recent exhibitions. A few cockerels for sale. Madrona Poultry Farm, Gordon Head.

FOR SALE—Imported Jersey cow, two years old with calf. Took first prize Victoria Exhibition, Brantford Herd. Apply for particulars to P. O. Box 1406, City.

FOR SALE—Splendid driving mare, guaranteed worker and driver, no vice, suit lady. Blanchard, The Rocks, McKenzie ave., Saanich rd.

FOR SALE—70-egg Cypher incubator and brooder, good as new. French's Menagerie, Saanich Road, Victoria, B.C.

FOR SALE—Pure bred S. C. White Leghorn chicks; three weeks old; $25 per hundred. Frank Gregory, Millstream.

FOR SALE—Good heavy horse, cheap if taken at once. Apply 2725 Douglas street.

FOR SALE—Black Orpington cockerels, prize birds. 1911 Belmont av.

FOR SALE—two very fine pedigreed collies (tricolored). Will let them go cheaply for quick sale. Address P. O. Box 224, Duncan, B.C.

GOAT FOR SALE—Milking, 3 pints, $15. Crowe, 133 Bushby st.

HORSE, four years old, sound, broken to ride or drive, splendid mount. Blanchard, The Rocks, McKenzie ave. east of Saanich rd., near pumping station.

INCUBATORS, Brooders from $10; write for free booklet, Eggsact Incubator Factory, P. O. Box 1434.

PONY for sale, cheap; quiet to ride or drive. Apply Crawford Dairy, 1703 Cook st., 5 p. m.

TURKEYS wanted, two hens and cock, state price. Apply Box 3187 Colonist.

TWO young horses, suitable light delivery. C. J. Carey, 615 Catherine st., Victoria West.

TO BE SOLD immediately, cheap for cash, one team and a democrat wagon, new, two sets of harness. Apply to Mr. Tait, Victoria Transfer Co.

TERRIERS—Black and tan, fine house dogs, cheap. Mold. General delivery.

WANTED—A fox terrier puppy; 423 Powell Street.

WHITE Leghorn eggs, from 2nd pen International Egg test, Vancouver. Price $5.00. Malcolm H. Haughton, 1015 Pendergast st., Victoria.

WANTED—Goat; must be good milker. Ed Norriss, care Maywood P. O.

WANTED—A good dog, pure bred, for good home; reasonable price. Send offer to P. O. Box 1238, city.

WANTED soon, good young draft team; 1300 to 1600. Address B. B. Boyd, P. O. box 1238.

WE will have a car of heavy horses arrive here on Jan. 18th, weighing from 1200 to 2000 lbs., including three show teams; can be seen at sale barn, corner of Cook and Pembroke St. Stephenson & Derry, prop. Phones R2675 and Y233.

WANTED TO BORROW

WANTED—A loan of $500 on good security for three months; will pay 20 per cent. Apply Box 3353 Colonist.

WANTED—[illegible] as first mortgage [illegible]

[illegible]

HOUSEKEEPING ROOMS

A TWO-ROOMED housekeeping suite with bathroom; half basement; $18. Mount Edwards, Vancouver Street.

A NICELY-FURNISHED suite housekeeping rooms, close P.O.; $22 per month. 502 Hillside.

A HOUSEKEEPING room, use of kitchen; no children. 243 Michigan; phone R914.

FOR RENT—Large unfurnished room, 20x30. All conveniences, walking distance, $10 per month. 1175 Fort st.

FOR RENT—Two unfurnished rooms, modern, fine location. 2288 Oak Bay ave. cor. Monterey.

FOR RENT—A suite of three unfurnished rooms, gas, bath, and use of phone, vacant April 15. 1126 Burdette ave.

FOR RENT—Furnished housekeeping room close in, $5.50 per week. Phone L2849.

FOR RENT—Three unfurnished housekeeping rooms, light and water with use of bath, one block from car and sea. Rent $18 per month. 249 Robert st., Victoria West.

FRONT housekeeping rooms; phone, etc.; 616 Belleville st., near Empress Hotel; $4.50 weekly.

FURNISHED housekeeping rooms; two minutes from Douglas st. car. 750 Topaz ave.

FURNISHED housekeeping room for rent, close in. 1709 Douglas.

FURNISHED housekeeping rooms, hot and cold water; two and one-half blocks from Post Office. 725-729 Courtney st.

FURNISHED housekeeping rooms, cook with gas. 429 Superior Street.

FURNISHED housekeeping rooms, $10 month. Apply 1036 Hillside Avenue.

FOR RENT—Three unfurnished housekeeping rooms, modern in every respect and on the carline. Just the places for bachelors. Rent, including water, $16 per month. Phone 4112. P. Burns & Co., Ltd., 1418 Store Street.

FOR Rent, part of furnished house for housekeeping; quiet family; use of phone. Apply 1043 Richardson street.

FURNISHED front room for rent; breakfast if desired. 1202 Pandora. Phone R3256.

FURNISHED housekeeping rooms, front room and kitchen with range and use of bathroom; rent reasonable. Apply 1524 Hulton. (No children).

FOR RENT—Two unfurnished housekeeping rooms, light, bath h.c.; English preferred. 1148 Caledonia Avenue.

FURNISHED housekeeping room; all convenience; moderate. 58 South Turner st., James Bay.

FURNISHED housekeeping room, every convenience. 1124 Johnson st.

HOUSEKEEPING room, furnished, modern, use of phone. 1122 Johnson st.

HOUSEKEEPING rooms, 605 Government st.

HOUSEKEEPING rooms; moderate. 806 Cook st.

HOUSEKEEPING ROOMS—832 Fort st.

HOUSEKEEPING rooms to rent. Holt, 1303 Broad.

HOUSEKEEPING ROOMS—Lovely, big, front room, furnished or unfurnished, with balcony; also one room, new house, every convenience, close in, moderate, etc.; use of phone and piano. Phone L4337.

HOUSEKEEPING rooms; all conveniences. 616 Elliott near Government.

LIGHT housekeeping rooms, 312 Dallas road; phone L2114.

LARGE furnished housekeeping rooms, minute from car. 1144 Pandora.

LARGE unfurnished housekeeping rooms; all conveniences, $8 per month. Choice residence district. 1262 Richardson, near Moss st.

LADIES requiring apartments should apply to The Ladies' Agency, 425 Sayward bldg.; phone 2486; rooms can be recommended for teachers, nurses, dressmakers and all professional and business women. No charge.

LARGE, furnished housekeeping room to rent. 1133 North Park.

LARGE, clean, newly-furnished housekeeping rooms and suites to let; phone 140 Menzies.

NICELY - FURNISHED housekeeping rooms, close in. 738 Humboldt st.

NICELY furnished rooms, new steam heated house, for light housekeeping. 335 Simcoe st.

NICELY furnished housekeeping room for rent. Apply 627 Hillside ave., or Phone L3733.

ONE housekeeping room, gas. 1104 Yates st.

ONE large front room for housekeeping, gas and bath; central. 817 Fort st. Suitable for office.

ONE large furnished housekeeping room, central, electric light and bath, private house, $8 a week, adults only. 828 Princess ave.

PLEASANT housekeeping room, pantry and sink; ground floor; adult preferred. 2725 Douglas st.

SUITE TO RENT—At 166 Medina st. Apply to Desmond House, 587 Simcoe.

TWO unfurnished front rooms; separate entrance; $10; electric light and water. N. Douglas, Harriet Rd., seventh house to right off Burnside carline.

TWO-ROOMED suite furnished for housekeeping, gas range, all conveniences, reasonable, 1192 Fort st.

THREE housekeeping rooms, reasonable, 806 Cook street.

TO LET—Furnished housekeeping rooms 1937 Blanchard st., Maplehurst.

TO RENT—Two furnished front housekeeping rooms. Apply 627 Hillside av., phone L3733.

TWO furnished housekeeping rooms. Bath, light, walking distance. Adults only. 1017 Pandora Avenue.

TWO unfurnished housekeeping rooms, near Spring Ridge car. 2122 Spring street.

TWO unfurnished rooms in the Parfitt Block, Gladstone ave., rent $20. Apply F. R. Fleming, 634 View st.

TWO front housekeeping rooms, with furniture, for sale; reasonable. 137 Joseph st.

TWO large unfurnished rooms (complete flat), suitable for housekeeping. Ideal situation. Rent moderate. 701 Craigflower Road, corner Burleith.

TO LET—Part of a furnished cottage, 737 North Park Street.

TWO unfurnished housekeeping rooms. 25 San Juan Avenue, James Bay.

THREE furnished housekeeping rooms, $4 per week. Call 1 to 4:30, 451 Parry st., near Michigan.

To let—Nicely furnished rooms for light housekeeping two blocks from P. O. 734 Humboldt St.

THE Burdette House, furnished housekeeping rooms. 951 Burdette Ave., cor. Vancouver.

TO RENT—Large sunny bedroom and housekeeping rooms. 740 Burdette. Phone R1321.

TWO unfurnished rooms, provision for gas and cook stove. 2638 Government, cor. Hillside.

TWO well-furnished housekeeping rooms, also furnished room. 104 Menzies st. Phone L5188.

TO LET—Bed-sitting room (folding bed) and kitchette, James Bay carline; furnished or unfurnished. 1 Bridgman Block.

HOUSEKEEPING ROOMS (Continued)

TWO unfurnished rooms, suitable for housekeeping; $16. 1052 Yates st.

TO LET—Furnished housekeeping rooms. 1937 Blanchard st., Maplehurst.

TO RENT—Furnished housekeeping rooms. 1219 North Park.

TWO unfurnished rooms, one minute from car. 216 Mary st.

TO LET—Three large housekeeping rooms. 1146 North Park st.

TO LET — Unfurnished housekeeping rooms. 1051 Johnston st.

UNFURNISHED room. Apply mornings. 144 Ontario.

WANTED—HOUSEKEEPING ROOMS

WANTED—Two furnished housekeeping rooms by reliable people, both employed, rent reasonable. Box 2303 Colonist.

WANTED—By couple, furnished rooms for light housekeeping; must be in private, modern home or would share apartment; close in preferred; give phone number. Box 2293, Colonist.

FURNISHED ROOMS

A BEAUTIFUL ROOM, twin beds, also single room, modern conveniences, close in. Apply 331 Michigan.

A LARGE bed sitting room, newly furnished, in private family. Phone L4134.

A WELL furnished bedroom in a superior private house; 10 minutes' walk from P. O. for rent; all conveniences; phone 5148.

A FURNISHED room, 242 Michigan. Phone R914.

A WELL furnished double bedroom, and sitting room, in superior modern private house, 10 minutes walk from G.P.O. and close to park. Breakfast if desired. Phone 5148.

A FURNISHED room, suitable for 2, modern heating, hot and cold water, with bath. 844 View st.

A FURNISHED ROOM to let, all modern conveniences. Phone R4522.

A FURNISHED room for rent; bath and phone. 1128 Burdette ave.

BEDROOM to rent; 1219 North Park St.

COMFORTABLE furnished furnace-heated room, half block from car, use of phone, also garage. 235 Howe st., or phone R4398.

COMFORTABLE furnished room for rent, suitable for two gentlemen. 326 Humbolt Street; Phone L 4537.

COMFORTABLY furnished, furnace heated room with full or partial board; also vacancy for one business lady. 1256 Pandora phone L3996.

FOR RENT—Bed-sitting-room and also housekeeping rooms, in fine location, modern, reasonable rent. 2285 Oak Bay ave., cor. Monterey.

FURNISHED room to let, single and double. Apply 936 Johnson street.

FOR RENT—Nicely furnished room in American family. 1250 Pandora.

FOR clean, comfortable rooms go to the Sylvester, 715 Yates st. $3 per week up.

FRONT Room furnished. 1052 McClure Street.

FOR RENT—Large, well-furnished bed sitting-room (near park), food if desired; also bedroom. 910 Phoenix Place, James Bay.

FOR RENT—Single room for lady with use of bath and phone. Apply apartment 8, Mt. Edwards or janitor.

FURNISHED bedroom for two gents. 439 Superior Street.

FOR RENT—A bright sunny room furnished, overlooking the sea; no meals. 16 South Turner street corner Dallas rd.

FOR BENT—Furnished room with or without board. 2617 Graham street.

FRONT room, with or without board; suit business person. 1149 Yates, phone 2164.

FURNISHED rooms suitable for one or two gentlemen, one minute from Fernwood car. Apply 1915 Fernwood Road.

FURNISHED room on car line; modern. 824 Burnside road.

FURNISHED or unfurnished room to rent, modern house (near park). 1118 Chapman st. First house off Cook.

FURNISHED ROOMS, double, 820 Pandora, central.

FURNISHED rooms. Jesmond House, 507 Simcoe st. Phone L4157.

FURNISHED rooms to let. 596 St. John st., cor. Kingston.

FURNISHED rooms, cheap, block from P.O. 710 Humboldt St.

LODGINGS for respectable men at 739 Pembroke st.

MARRIED couple can have furnished bedroom, use of kitchen; private family; moderate. 434 Helmcken st., James Bay.

NICE bright rooms, new and modern; close in; moderate. Phone L4337.

OAK BAY—Large, well furnished room, private house, suitable for one or two, near Estate and Shoal Bay beaches. 2017 Transit rd.

POST OFFICE three minutes, furnished rooms, moderate for permanency. 556 Michigan st.

RESPECTABLE young man wanted to share room with modern conveniences; $2 per week; 838 Fisguard; phone 3816.

ROOM for two men, 2630 Government street; phone and bath.

SUNNY furnished room to rent. 949 Fort st.

STOP, Look. Nice furnished double or single furnished room. Private residence one block from car. Box 2614, Colonist.

SMALL sunny bedroom, furnished; Fernwood car; reasonable terms. 2627 Victor st.

SINGLE front room, two minutes from city hall, $2 weekly. 731 Discovery.

SUPERIOR furnished rooms, every convenience. Phone L4396. 1007 Fell st., Oak Bay.

TO RENT—One large furnished bedroom, 520 Michigan street.

TO LET—Two well furnished, sunny front rooms in choice location. Apply Box 2612, Colonist.

THE COLUMBIA—First-class furnished rooms, steam heat, running water, rates $4 per week and up. Cor. of Broad and Pandora.

TWO newly furnished rooms vacant, use of sitting room, breakfast and supper if desired. 1522 Elford street, Fort Street car.

TWO large, light airy front rooms fully furnished. Can be used as housekeeping rooms if desired. Apply 458 Niagara st., near Beacon Hill Park.

TO LET—Furnished bedroom. 44 Moss st. Phone L4097.

THE PORTLAND—739 Yates st., hot water, steamheated, jointly from $3 a week.

TO LET—Comfortable, furnished rooms for men. 634 Chatham st.

TO LET—comfortably furnished sitting room and two bedrooms. 1589 Milford st., city Fort st. carline.

TO LET—Furnished rooms at 962 Sitka st., two large, double bedrooms, convenient for two gentlemen. Modern conveniences. Apply 1004 Queens ave.

FURNISHED ROOMS (Continued)

VERY nice single room in new house, steam heated, central, suit gent. 416 Parry Street.

50 Cents per night, $2.00 a week and up. 1921 Langley st.

WANTED—FURNISHED ROOMS

WANTED to rent by physician, ground-floor, furnished room in private house in Hollywood vicinity, near carline. Box 2824, Colonist.

MISCELLANEOUS

BAGGAGE promptly handled at current rates by the Victoria Transfer Co., phone 136. Office open night and day.

BENSON LAND CO., LTD., are real live wires, just the kind of agents you want to sell your property. Ask your neighbor. We sold his. 419, 421, 423 Pemberton Block. phones 371 and 445.

FLOWERS and etc. Use my seed propagator; absolutely reliable. 30c. Write 69, P. O., Maywood.

GENTS and ladies. If you have any cast off clothing, I am your man. I buy from a needle to an anchor. The Flash Dye Works, 1421 Oriental Alley.

LEE Wah Lun, 1723 Government St. ladies and gentlemen's suits to order; 10 per cent discount for new 30 days.

LOTS 13 and 15, in block 44 Superior St., are off the market.

MANN & WISE, Newport Avenue, Oak Bay, mutually agree to dissolve partnership and run the store separate; orders called and accounts paid separate.—F. Mann.

NOTICE—The grocery business No. 905 View st., previously run by H. J. Smith, has transferred proprietorship and is now being run by Simon Bros., sons of Capt. J. M. Fynn, of this city.

NOTICE to real estate dealers that my house on Clara Street is off the market. R. W. Cummings.

NOTICE TO OWNERS—Rooms papered, $1.50 and up, materials included. H. M. Harris, 812 Caledonia ave. Phone 5004.

NOTICE to real estate agents. Our house on Victoria ave., Victoria West, is sold. Knappett Bros.

NOTICE—Real estate agents our bungalow on south 40, lots 1 and 2, blk G., Moss st. is off market. Owners.

REAL estate agents take notice: after April 15 our new, modern 9-roomed house on Rushby st., near Dallas rd., will be off the market. Fernwood Building owners and builders.

THOMAS BROS., real estate agents, 818 Fort st., have removed to a more central location, and are now doing business at 303 Hibben-Bone bldg.

TYPEWRITERS—All kinds of typewriters repaired, rebuilt, rented, bought, sold and exchanged. W. Webster, Mechanical Specialist, phone 3270. No. 4, Montreal blk.

TO Real Estate Agents—My lots 1 and 12, Block 2, Fernwood Estate, are off the market. A. Graham.

WANTED, and once, men and women to work for us in their homes; simple work, good pay. Write for instructions and contract, free. H. Gard, secretary, 215 College st., Toronto, Canada.

WANTED—Someone to adopt healthy baby girl. Apply Box 3663, Colonist.

WALLPAPER, art painters and paperhangers. Estimates free. Phone F. C. Webb, Fairfield bldg., opposite City Hall.

FOR SALE—MISCELLANEOUS

AUTOMOBILES on Sale—At prices from $175 to $1200, including runabouts, touring cars and trucks; intending auto purchasers will do well to see us before buying; every car in good running order; do not delay, now is the time to buy at Dunsmuir Garage, opp. New Government Buildings, Superior Street; Phone 5010.

ALTOGETHER or separately, 7 rooms of elegant furniture going at a sacrifice; must be sold immediately. Early English dining set, buffet, China cabinet, leather seat chairs and table, Axminster and Brussels carpet, Davenport, Turkish Walker, in Spanish leather, massive brass bed, princess dressers, mission leather rocker, etc.; 1514 Wilson st., corner Belmont.

A SNAP—One pair of diamond screw earrings at great sacrifice for $90. Phone 4810.

A THREE-BURNER oil stove with oven, ideal for camping. 1218 Hillside ave.

AUTO delivery for sale or trade. Phone L5060.

AUTOMOBILE for $200, English "Rover," in good running order; leaving the city and must sell at once. Rear 2624 Douglas street.

AUTOMOBILE buyers, attention. For a quick sale, my seven-passenger Packard, $1300 cash, balance monthly. Price $2900; phone L2531, or Box 1576.

BOARDING houses, restaurants, or hotels supplied fresh, rich milk daily at wholesale rates. Address Box 2529 Colonist.

CHARCOAL wholesale and retail. Kwong On Ling, 556 Cormorant st., city.

CHATHAM incubator, 200 eggs; No. 8. Box 2593 Colonist.

ENGLISH furniture for sale, Colonist Box 3449.

EGGS for winter keeping. Guaranteed unfertile and therefore best keepers. Absolutely fresh. Price per case of 30 dozen, $8. Apply George L. Paddon, Mayne Island.

FOR SALE—One first-class secondhand delivery car in first-class order, just thoroughly overhauled; can be seen at Victoria Parcel Delivery Office, 742 Fort st., or phone 4615.

FOR SALE—One bureau; cheap. Apply at Willows Hotel.

FRESH, rich milk daily; delivery, quarts or pints. Phone 4751.

FOR SALE—Piano, cheap; 423 Powell Street.

FOR SALE—Good straw manure for cost of hauling, or free at the barn. Victoria Truck & Dray Co., Ltd.

FOR SALE—Ladies' bicycle, Humber, three-speed gear, Snap $25. Phone 3973.

FOR SALE—Try New Life electric vibrator in good condition, cost $85, accept $25. Box 2196, Colonist.

FOR SALE—Splendid concert grand piano by Bluthner, Leipzig. Experts declare to be finest instrument imported to Victoria. In excellent condition, very little used. For immediate sale, $750, market value, Victoria, $1500. Telephone L3704.

FOR SALE—Cheap, two secondhand boilers, 60 h.p. each. Victoria Phoenix Brewing Co.

FOR SALE—Bread saw, screw-cutting lathe and motor for same. Also complete outfit of mechanics tools; a bargain. 1450 Woodcock, 133 Cook Street, city.

FOR SALE—Storey Clark organ, cheap. Box 3429.

FOR SALE—Ladies' bicycle in first-class condition; phone R3049.

FOR SALE—Some fine pieces of turquoise Mexican drawn work, Indian embroidered table cloths. Handsome real Duchesse lace collars, etc. Box 2652 Colonist.

FOR SALE cheap, 4 H.P. motor launch. 849 Dallas Road.

FOR SALE—At traction of cost, very choice iron single riding, imported from New York for high-class stable. C. F. Durant, "Stadacona."

FOR SALE—English baby carriage in good condition. 424 Richmond, Foul Bay.

FOR SALE—Gent's bicycle; reasonable price for cash. Apply 1903 Cedar st.

FOR SALE—MISCELLANEOUS (Continued)

FOR SALE—Youth's bicycle, Rudge Wedge, quite new; price $25. Apply 1145 Johnson st., between Cook and Chambers.

FOR SALE—Two 10x15 and 12x12 Chandler & Price presses, rebuilt, first-class condition. Also a lot of secondhand type. A Bargain. Charlston, 1909 Fifth ave., Seattle.

FOR SALE—A snap, one Waverly electric coupe, $1700. Apply C. Chitty, P. O. Box 698.

FOR SALE—A 2-roomed houseboat, almost new. Constance Cove. Apply Phone M726.

FOR SALE—Awning, 14 ft., do for store, can be seen at 2418 Turner st., Rock Bay, cheap for cash.

FOR SALE—Second-hand 7-horse-power Yale motorcycle in good condition, cheap. Apply 1409 Store St.

FOR SALE—Strong dump-cart, whiffle tree and side rods. Shaw, 2070 Fourth st., near exhibition fence.

FOR SALE—Tent-shack; partly furnished. Haney, 1747 Hollywood Crescent, Foul Bay car.

FOR Sale—Complete furniture of five roomed bungalow, what offers? apply for appointment. P. O. Box 1398.

FOR SALE—Fine pegged Magoon strawberry plants, one dollar per hundred, reduced price for large quantity. J. H. Sutton, Keatings.

FROM $350 to $1000, second hand autos; select your car now; all guaranteed in good condition for order. Call 1002 View st.

FOR SALE—Goertz lens, Dapp-aunstigmat Serie III, with stand camera, complete; also old violin. Both first-class articles. Please ring up L4437.

FORD runabout for sale, in splendid running order, at a bargain. Phone 4148 or 2185.

FRENCH'S Gardens, Saanich Road. Cut flowers for sale, 25 cents a bunch. Admission to the menagerie free to our customers.

GENT'S high grade bicycle in first-class running order, $22.50. Box 3245 Colonist.

GENTLEMAN'S $3.50 hats for $1.25. 609 Yates st., upstairs; open evenings.

LIGHT express wagon with top, in perfect condition. G. McConnel, Gordon Head.

MOTORBOAT—Hull new, ready for the engine, for sale. Length 22 feet, beam 4 feet. Price $75 cash. 419 St. Lawrence st. Ask for Martinsen.

MOTOR CYCLE—Yale, 2 h.p., cost $400 last fall, new tandem seat, bike finish, not done 500 miles, $315 cash, one week only; offers; leaving district. Enquire Lamont Store, E. and Q.

MACHINE for Sale—Nearly new 12 in. Four Side Cowan Moulder in thoroughly first class working order; price is only $500; replacing with larger machine. Moore & Whittington, 28-34 Pritchard st.

NEW, Drum style heater, with pipe, etc.; used two weeks, cost $15; price $11. Apply 424 Simcoe.

OFFER bargain on my six-cylinder, 36 h.p., three passenger 1912 Pierce Arrow runabout, fully equipped, run 3,500 miles. In A1 condition. Fred J. Wood, So. Bellingham, Wash.

RAYMOND sewing machines, $35, $40, $45 and $50; liberal discount for cash; easy term rental purchase. 1124 Broad st.

SODA carbonating outfit; almost new; cost $125; sell for $90, will supply gas. Apply Clay's, Fort st.

SEWING Machines—Second hand $8 up; 50 sewing machines rented; oil, needles and supplies for all makes. White Sewing Machine Store, 721 Yates St. Phone 4618.

TWO-ROOMED house tent for sale cheap to immediate purchaser. Box 3643 Colonist.

THE MOTOR HOUSE, Oak Bay ave. Nearly new Ford, $550, another $350, a snap, 30 Mitchell, grand rent car, $915. Cash and exchange a smaller car. The Motor House. Phone 652.

TENT-HOUSE of three rooms complete with fly; all first quality and practically new. This is a fine home for a small family and will pay for itself in a few months. Box 2872, Colonist.

WE have four Hupmobile runabouts from $350 up. Hurry if you want one of these. Dunsmuir Garage, Phone 5010.

6 AND 9 roomed house; furniture for sale; sell cheap. Phones L3157 and R2429.

WANTED—MISCELLANEOUS

CONTRACTS taken for lot clearing, rock or trees. H. B. Jolie, Hollywood, Victoria, B. C.

CAST-OFF clothing bought and sold; also Tuxedo suits, boots, shoes, trunks, valises; highest cash; will call anywhere in the city. Phone 4810. Wm. Morris, 609 Yates st. upstairs.

ESTIMATES on carpenter work given by two reliable men. Box 2577.

MAN and wife, no children, wishes care of residence for rent during owner's absence. Box 3444.

PAINTERS and paperhangers wanted to call at Labor Hall, 731 Johnson st.

SECOND-HAND canoe and flat boat wanted. Phone M3086.

WANTED—Reliable, 4 h.p. motor cycle, on terms. Box 3219, Colonist.

WANTED—A good dressmaker's model; Phone L 3016; 433 Superior Street.

WANTED—Gasoline launch, engine, about 10 h.p., heavy type preferred; also propeller. Box 2849 Colonist.

WOULD any owner of lot at Gorge build store and dwelling. Write Box 3647, Colonist.

WANTED—One small logging donkey "Yarder"; state size, boiler pressure, etc. Duval Bros., Royal Oak P. O.

WANTED—Secondhand canoe. State price. Box 3434 Colonist.

WE want ten men with $10,000 each to put into the best proposition in the city. Absolutely bonafide and will pay 25 per cent on the investment. J. Funderson & Co., Ltd., 5 & 6 Brown blk., Broad street.

WANTED—A democrat buggy, must be in good condition. Box 3496, Colonist.

BUSINESS CHANCES

AN Apartment House business paying 53 per cent on Investment. Phone Mrs. Taylor, 1385.

BAKER business for sale, good lease, cheap rent. Box 3314 Colonist.

BOOKKEEPER with $800 to purchase interest in paying established business, half down, balance one month, with option of withdrawing investment on one month's notice any time. Salary one thousand and interest position permanent, money secured, references required. Apply Box 3367 Colonist.

BUSINESS CHANCES—Loans free of interest. The Victoria Mutual Loan and Building Society, Victoria, are granting loans free of interest to members. Applications for membership received daily at 317 Central Building, Victoria. President of the Society, A. G. Sargison, Secretary will supply particulars on request. Phone 3298.

BUSINESS investors consult us before decided on any commercial proposition. Hotel, bar, restaurant, or poolroom, profitable opportunities awaiting live men. Business Exchange Service, 549 Hibben bldg. Phone 5045.

FOR SALE—By owner, modern rooming house, 28 rooms. Pays handsome profits. Price $4000, terms $1500 cash, balance arranged. 1401 Pandora.

FOR SALE—Rooming house, 21 rooms, all conveniences, cheap. Apply 1903 Cedar st.

BUSINESS CHANCES (Continued)

FORT GEORGE, the new payroll city; openings for business and professional men of all kinds; also carpenters, builders, bricklayers, brickyards, sawmills, lumber yards, sash and door factories, and every kind of business. One hundred million dollars will be distributed in the next four years by four railways now under construction to Fort George, which has been selected as the main payroll centre and the location of main passenger divisions and terminals where shops and manufacturing plants will be located. Eleven railways are building or projected to Fort George, which will be the distributing point and centre of one hundred million acres of rich agricultural timber, mineral and coal lands in Central Northern British Columbia and the Peace River District. One thousand miles of navigable waterways on which seven steamboats are already plying from Fort George; cheap electric power and cheap coal; school, churches, hospital, public hall, waterworks, and all conveniences. Thousands of construction men now on the ground. You can secure a business opening now. Don't delay. Official information given free. Natural Resources Security Company, Ltd., (Joint owners and sole agents for Fort George Townsite), Edmonton. Alta. 402-404 Bloser-Ford Block, Fort George, B.C. Address or call Vancouver office, 624 Vancouver blk., Vancouver, B.C.

LADIES' business for disposal; net income of $300 month; investment about $4,000; terms could be arranged for half the amount; easy hours, pleasant work; lady owner retiring by doctor's orders; can bear strict investigation. Apply to The Ladies' Agency, 425 Sayward bldg.; phone 2486.

LADY will give business to party buying office furniture; $100. Box 3575, Colonist.

LADIES wanted to investigate the following tea rooms in country town; price $300; splendid opportunity for two ladies; ladies' exchange at Duncan going; one to can small for owner; hairdressing and manicuring business in town established several years and doing good business; $1000; all prices. Apply to Mrs. A. Clark, at The Ladies' Agency, 425 Sayward bldg.; phone 2486.

MACHINE SHOP—Wanted, machinist to rent or run it. W. G. Winterburn, 516 Bastion square.

MANUFACTURING company opening B. C. plant desire to make the acquaintance of a gentleman of good address, able to invest from five to ten thousand dollars. Good salaried position, large dividends and a protected investment. Box 3210 Colonist.

NINE-ROOMED rooming house; very close in; low rent; good income from rooms; furniture for sale; phone R2188.

PARTNER wanted with three hundred to join real estate man and take charge of office, syndicate work and listing. Apply Box 3188 Colonist.

PARTNER wanted with little money to take charge of real estate end; will ground-floor office. Please write P.O. Box 1007.

ROOMING houses to sell at your own price. See me at 22 Green blk., 1126 Broad st.

SAUSAGE KITCHEN and Delicatessen, wholesale and retail for sale as a going concern, lease fixtures and machinery. Box 3171 Colonist.

TEA-ROOMS for sale in Vernon. One minute from station. Excellent opening for home made bread, cakes, etc. Suit two ladies. Proprietress relinquishing through ill-health. "The Grange," Vernon, B. C.

WANTED a partner in business that is opening up on a big payment every thirty days. You handle the money. Money secured at all times, $1500 or $2000 required. Box 2445.

WANTED—A good partner with ready cash to buy into a going concern. Will stand strictest investigation. No real estate. Box 3407 Colonist.

WANTED—Young, congenial partner immediately; easy out-door proposition; good opportunity; to fond of fresh air and not to proud; could batch together; about $200 capital. Address Birkett, 136 Wildwood Avenue, Foul Bay.

LOST AND FOUND

A LADY'S mesh bag, lost on Causeway Friday night. Finder please return same to 419 Central Block and receive reward.

FOUND—In Museum, small sum of money. 736 Princess ave.

FOUND—White and brown spaniel pup. Owner can have same by identifying and paying expenses. Apply Victoria Hotel.

LOST—Gent's gold watch, engraved, between Gorge road and outer wharf. Suitable reward if returned to 460 Gorge road.

LOST—A cream lustre dress crossing lots from Blanchard to View. Please leave at Tea Kettle or phone 4098.

LOST—Bunch of keys with chain attached, between Court House and Post Office. Reward. Box 3662 Colonist.

LOST—Spaniel. Black, white spot on breast. Name Jim. Return to 926 Johnson Street. Reward.

LOST—A bunch of seven or eight keys, probably between Broughton Street and Rockland Avenue. Phone 3568. $2 reward.

LOST—Ivanho Bicycle, high frame No. 521491. Return to 905 Hereward Road.—$5.00 reward.

LOST—Gold-cross charm, pearl setting. $25 reward, leave at Canada Grill.

LOST—On Saturday, sealed envelope addressed "J. B. Lacy Vancouver," finder please return to 1753 Fort Street, and receive reward.

LOST—Gun metal wrist watch on Quadra st. Finder please return to 1029 North Park st. receive reward.

LOST—Black and white setter dog; reward. 1111 Meare st.

LOST—Saturday night on Causeway, a silver purse; will the finder please return same to 569 Michigan Street, and receive reward.

LOST—On Sunday afternoon, grey squirrel necklet; please return to 1037 Burdette, or Phone 3644.

LOST—On Saturday night on Government Street or Humbolt Street, at 10 o'clock, a roll of bills; finder please return to 221 Oswego Street, James Bay; Telephone R1837. Reasonable reward.

LOST—Bunch of keys on Sunday afternoon between Sinclair Road, Cadboro Bay, Uplands and Oak Bay Avenue; notify box 3508 Colonist. Finder suitably rewarded.

LOST—Young brown Tabby, Persian. Return to 1121 Burdette ave.; reward.

LOST—Part of automobile gas generator. Finder return to 1809 Fernwood and receive reward.

LOST—A Burberry raincoat, left on seat at Beacon Hill football ground. Apply M. Lambert, 520 Menzies St. city.

LOST—1 gold cuff link, initials, G.I.W., also one silver top fountain pen. Please inform 414 Sayward bldg.

LOST—Charm, gold cross, set with pearl, of invaluable to owner. Suitable reward. Canada Grill.

LOST—A Howard watch on Yates st., or engraved on back "J. E." Finder please return to 1141 North Park st., receive reward.

LOST—Vicinity Quadra and Pandora sts., Tuesday evening, Airedale puppy, about 7 months old, black body, tan legs, short tail; reward to anyone in any part of town. Return to 1425 Quadra st., or phone 4175.

FURNISHED HOUSES TO LET

A 5-ROOMED house on Blanchard st., 1219, between Queens and Bay. Apply 916 Fisguard st.

A BEAUTIFUL 7-room new bungalow, a choice locality, uninterrupted view; very nicely furnished, to rent on lease to careful tenant. 1511 Vining st., corner Belmont.

A ARTISTIC, fully and newly furnished 5-room bungalow, Foul Bay for Summer months to careful tenants, $65, piano, silver, linen, car and beach is 20 minutes from Government st.; phone R4134.

A VERY cosy 6-roomed bungalow in quiet street, 3 minutes from Post Office, every up-to-date convenience. 1020 Collinson.

FOR RENT—To reliable party, furnished 5-roomed modern house. Apply 936 Fullerton st., Victoria West.

FOR RENT—Corner Langford and Cathcart st., Victoria West, 8-roomed furnished house, $50 per month. Also 8-roomed unfurnished house on Wilson st., $37.50. J. T. Redding, 938 Catherine st. Phone L1994 and L4979.

FOR RENT—A completely-furnished, 8-roomed house, just outside half-mile circle; $45 per month. S. A. Cheeseman, 1206 Blanchard st.; phone 3424.

FIVE-ROOMED furnished cottage on Burnside rd., few feet from Douglas st., rent $35 per month. Apply City Land Co., Ltd., 120 Pemberton bldg. Phone 1575.

FURNISHED house to rent, Boyd st. Apply, Henderson, 516 Michigan st. Phone L1767.

FURNISHED four-roomed bungalow to rent on Bethune ave. Apply Suite 3, 711 Pandora.

FURNISHED house for six months, six rooms, bath, gas, phone, piano; close to car and sea, on Menzies street. Phone L4058.

FURNISHED bungalow, three minutes city hall, 5-rooms, linen, bath. Key at 789 Pandora.

FULLY furnished 6-roomed house to rent. Apply Desmond House. Box 3397 Colonist.

HOUSE TO LET—Furnished, at Cowichan Bay. Apply T. K. Hodge, Cowichan Bay.

NEW small furnished cottage to rent, good garden and run for chickens, all accommodations, five minutes from Oak Bay Hotel. Apply 910 Gordon Street, Brown & Cooper.

NICELY furnished 4-roomed cottage, bath, etc. No children, rent $40. 801 Collinson, corner Blanchard.

SEVEN roomed housefull of roomers; furniture or part for sale. Apply 808 Fisguard st., after Monday.

TO RENT—Furnished houses. We have a number of furnished rooms and houses to rent at moderate prices. Bell & Marshall, 608 Johnson Building; phone 741.

TO RENT—Furnished, 4-roomed modern bungalow for six months only, nice locality, close to park, sea and car; clean, new carpets, high grade furniture, piano, linen, china and silverware, nice garden, low rent to careful tenant. Apply 141 Clarence st.

TO RENT—One house in Esquimalt; good locality, furnished $50 a month. Also one close to town, $75 a month, and another unfurnished below the Oak Bay Junction, $40 a month; almost immediate occupation. Bagshawe & Co., phone 2271.

TO RENT—Furnished 8-room house, all modern conveniences. Apply Alex Peden, 1208 Douglas st.

TO LET—Furnished or partly furnished 7-room house. Modern conveniences. Apply Mrs. Jacobson, Head Street.

TO RENT—We have several furnished and unfurnished houses to rent. Green & Burdick Bros., Ltd. cor. Langley and Broughton sts. Phone 4148.

TO RENT FURNISHED — Six-roomed modern bungalow, Beechwood av., $50 per month. Payne and Pitts, Jones bldg. Phone 4743.

TO RENT—Furnished, 6-roomed bungalow, all conveniences, accommodation for extra on Fort carline, or will sell cheap. Apply 2 Savoy Mansions. Phone L4018.

TO RENT—8-roomed shack, furnished, electric light and water, 2 minutes from car and sea. Phone L4134.

TO LET—Furnished cottage, six rooms, on McClure Street; $50. Apply E. A. Harris & Co., 1018 Douglas.

TO RENT—7-roomed modern furnished house, on Harrison st., 2 stoves, coal and gas, hot air furnace, also garage; inquire 918 Government st., or phone L3406 or 805.

TO LET—Furnished, partly furnished or unfurnished, 8-roomed house with garden and outhouses. Sullivan range, white enamel bath and sink, stationary wash tubs, electricity, hot and cold water, two blocks from Fountain; phone L1608.

WANT—FURNISHED HOUSES

FURNISHED bungalow, close-in, rent $30 to $40 wanted for married couple; will buy $400 or $500 furniture at once; small rooming houses wanted everywhere, clients waiting; also business proposition for ladies. Send particulars to The Ladies' Agency, 425 Sayward bldg.; phone 2486.

REQUIRED from May until October or November, not less than an eight-roomed well furnished house, preferably with garage, within a stone's throw of the beach between the Oak Bay hotel and Uplands; good rent will be paid; highest references furnished. Address Box 3441.

WANTED—By refined married couple, furnished or semi-furnished cottage or bungalow for one month (June) near Shawnigan or Cowichan. Apply, stating rent, to Mrs. Clarke, care Mr. W. G. Clarke, 2296 Broadway, W., Vancouver, B. C.

WANTED to Rent—Comfortably furnished house of five or six rooms, four adults in family. Address, G. R. A., Colonist.

FLATS OR APARTMENTS

A FURNISHED flat, new, modern, Fleid apartments, Douglas near Queen's av. Phone 1385.

AN unfurnished flat, three large rooms, kitchen and bathroom. Mt. Edwards, Vancouver Street.

BELLEVUE COURT—Oak Bay, 3-roomed suite, all modern, half block from Oak Bay car and the sea, balcony and excellent sea view, $45 per month. Hugh Pringle, Rooms 7, Bellevue Court, Bellevue ave., or Alt Union Bank, Phone 4642.

FOR RENT—Three-room flat, all modern; adults only; mile circle. 645 Dunedin.

FOR RENT—4-roomed suite, hot water heat, all conveniences, close in. Apply Janitor, 2412 Work st., also garage.

FOR RENT—A furnished suite, Southgate Apartments, containing parlor, bedroom, bathroom, kitchen, pantry, two sleeping porches, gas stoves. Apply Victoria Plumbing Co., 1064 Pandora st.

FLAT TO RENT—Apply 838 Johnson.

FURNISHED flat, 1510 Beach Drive, Oak Bay.

FURNISHED housekeeping rooms, modern and convenient; adults only; 1176 Yates street.

RESERVATIONS can be made now in our new apartment house in Foul Bay. Faces the sea. 8 rooms each. Victoria Subdivision Co., Ltd., 414-416 Central bldg. Phone 952.

THREE-ROOMED flat, unfurnished, $18, light included. 2614 Quadra st.

TO LET—A furnished, modern flat; adults only, 1176 Yates Street.

TO LEASE on building lease for term of 21 years, the lot on Quadra st. and Rockland ave. Apply Box 3414 Colonist.

FOR RENT—HOUSES

A MODERN HOUSE of 6 large, light, airy rooms; hot water heat; close in; for rent today. 1231 Pandora av.

A DANDY 6-room modern house for rent; close in. Call today from 9 a. m. to 1:30 p. m., 1231 Pandora.

A MODERN 6-room house for rent with sale of new furniture; going at a sacrifice; house paying for itself; on car line, within mile

ROOM AND BOARD

A LADY would like as boarders two young ladies working in office or elsewhere; moderate terms. Apply 352 Vancouver Street.

AMERICAN family wants roomers and boarders. 845 Yates Street.

AT ST. HELEN'S, Courtney st., single and double bedrooms, with board; very liberal table; English cooking; steam heated, electric light, baths. Telephone 4262.

AT St. Helen's, three minutes from Government st., a few vacancies for table board, terms moderate; phone 4262.

A FEW vacancies for gentlemen in comfortable boarding house. On a carline. Breakfast and dinner served. 647 Niagara st. Phone L2665.

A COMFORTABLE, furnished room, suitable for 2, with board. Phone in connection. 1038 View st.

BOARD and room. Every modern convenience, 1025 Pandora. Phone L5066.

BOARD and room, 1131 Pandora, for gentleman.

BOARD and room, good meals, good rooms, all modern conveniences, moderate prices. 2650 Quadra, near Hillside and car.

BOARD and room. 341 Dunedin st.

BOARD and room, beautifully situated, on Gorge, close to carline; 1237 Sunnyside ave., off Craigflower rd. Phone R3125.

CAHALAN—826 Douglas, opposite Beacon Hill Park; tel. 3183; a few vacancies for bachelors.

COMFORTABLE board and lodgings, 717 Pembroke st.

COMFORTABLE room and board 1342 Johnson St.

FIRST-CLASS board and room from $7; all conveniences; public sitting room; 10 minutes walk to P. O., on Outer Wharf carline, 117 Superior st., James Bay.

FURNISHED rooms for rent, and board if desired, on car line. Apply 104 Ontario Street, James Bay.

FURNISHED room to let for one or two men, board if desired. 1549 Hillside ave.

GENTLEMAN of quiet tastes can find pleasant, refined home as paying guest, with English lady and gentleman. Box 3591 Colonist.

GOOD room and board, $6.50; close in. 1164 Pembroke street.

GOOD Furnished rooms and board. 813 Cook st. Phone 1068

LARGE comfortable room to let for one or two gentlemen, breakfast if required. 106 South Turner st. Phone 3858.

ORMIDALE—Room and board. Every convenience, English cooking. 1308 Stanley ave.

ROOM and board, best English cooking. 1621 Quadra st. Phone L920.

ROOM for 2 gentlemen; board if desired; private family. 1225 Sunnyside av., Victoria West.

ROOM and board for two gentlemen, on carline. 121 Menzies st.

ROOM AND BOARD. 736 Courtney st.

ROOM and board for one or two men, on car line; terms moderate. Phone L 3016; 433 Superior Street.

ROOM and board, terms moderate. Apply 516 Hillside ave.

TO LET—Furnished with full board, most comfortable suite three rooms, suitable for gentlemen; close to sea and car; excellent locality. Box 3362, Colonist.

WANTED—One or two gentlemen boarders; excellent accommodations and reasonable rates. 2341 McBride ave., near Field st.

550 DALLAS RD.—Room and board for gentleman, English family, good cooking, $7 weekly.

WANTED—ROOM AND BOARD

GENTLEMAN requires two furnished rooms, suitable for music studio; must be cheap and walking distance. Box 3483, Colonist.

WANTED—By young man and wife place in private family, Christian home preferred, where wife can do housework in return for husband's board. Box 3585.

YOUNG man wants small room with board; must be with quiet family; state terms. Box 3585.

TO RENT—MISCELLANEOUS

AN office to rent, Board of Trade bldg. Apply to Secretary, on premises.

DESK ROOM to let. Telephone and service of stenographer. Apply 520 Sayward Block, Phone 2988.

DESK ROOM in large, roomy office, Campbell Building. Apply Box 1026 Post Office.

FOR RENT—Fully equipped office in one of the best buildings in this city. For particulars write P. O. Box 632.

FOR RENT—Commodious, well lighted and heated offices in the new Winch bldg. on Fort st. R. V. Winch & Co., Ltd., 521 Fort st. Phone 145.

FOR RENT—Shop on Foul Bay rd., just off Oak Bay ave. Very central, $25 per month. Apply W. J. F. Mallagh, Phone 2974, or L4823.

FOR RENT—Commodious store on Oak Bay car line; close to corner Foul Bay Road; telephone already connected. Apply for particulars British American Trust Company, Ltd., 725 Fort Street.

FOR RENT—Small store, or make good office; fine display window; close in; rent moderate. McGregor and Co., 731½ Fort street.

GARAGE TO RENT—$6 monthly. 566 Michigan.

GARAGE to rent, 1530 Cook st., near Pandora; phone L5191.

LARGE store to rent in Masonic Temple bldg., corner Fisguard and Douglas sts. Apply to Swinerton & Musgrave, 1206 Government st.

OFFICE to rent, first floor Campbell bldg., $15 per month. Cameron Investment & Securities Co., Ltd., Phone 3760, 618 Trounce ave.

OFFICE SNAP—To let in good central business locality, splendid condition, rent very reasonable, will sell lease right out. Apply 3536 Colonist.

OFFICE for rent; Central bldg. Apply McPherson and Fullerton.

SAVE MONEY by renting space for tent, $5 per month, very private, nice surroundings, walking distance. Enquire 1178 Fort st.

STORE to rent, adjoining corner of Oak Bay ave. and Foul Bay rd., $25 per month. W. J. F. Mallagh; phone 2974 or L4823.

SMALL building for rent, close in, suitable for garage for three cars; also space for storage and carpenter's workshop, $15 per month. Apply Cameron, 1178 Fort.

SMALL store for rent, with living rooms. Suit painter, paperhanger, etc. Apply 2515 Turner st., Rock Bay.

TO RENT—Stable for four horses, $10 monthly. Apply 1631 Government St.

TO RENT—Carpenter shop or storage, $10 monthly. 1039 Pandora ave.

TO RENT—Good office in modern building close to Post Office. Apply P.O. Box 1290.

TO RENT—Garage, Belleville street; light and water, $10 monthly. Particulars Box 261.

TO RENT—Garage, $8 per month. 2606 Work st.

TO RENT—157 acres, 3 miles from Armstrong, 15 acres under cultivation, balance good range, all fenced. Good log house, with bathroom and dairy, hot and cold water. Good stable for 8 horses and hay loft. Cow sheds, carriage sheds and poultry shed. For terms apply owner, P. O. Box 1282, Victoria, B.C.

AGENTS WANTED

AGENTS—The biggest seller; a live one; every housewife will buy it on sight. A household article for the West; made in Winnipeg; send 50c for sample; money refunded if not the best thing you ever saw; get the agency for your town. Sanito Co., 421 Ashdown Block, Winnipeg.

WANT TO EXCHANGE

A BEAUTIFUL corner lot, south frontage, overlooking sea. I have in Cadboro Bay, 75x128; my equity is $700, balance in 3 yearly payments. Will exchange for good furniture. Box 3487.

DEED for lots to exchange for automobile. See C. W. Drew, 214-215 Hibben-Bone bldg.

EXCHANGE—Equity of $3200 in 60 feet with 6-roomed house on Fisguard street, renting $35 for vacant lots. Property valued $6700, balance easy. Morgan & Warburton, office "B" Campbell Bldg.

EXCHANGE—Vancouver lots as first payment on modern house in Victoria; what offers? Phone 3714, or residence L 3749.

EXCHANGE Vancouver property for acreage near Victoria. Andrews, phone L2745.

EXCHANGE—A big bunch of lots with clear deeds for Victoria property, willing to assume payments or mortgages. Homesites, 115 Hibben-Bone blk., Victoria.

FOR EXCHANGE—Alberta farms and townsites for city property and acreage. Write for our list of trades. "We trade everything." Wittichen Real Estate, Calgary, Alberta.

FOUR passenger McLaughlin Buick car in first-class running order. Tires as good as new. Fully equipped, tools, lamps, etc. Will trade for real estate. Rogerson & Moss, 622 Johnson st.

TIMBER to exchange for good seven or eight-roomed house or acreage; might consider as first payment on good acreage. See C. W. Drew, 214 and 215 Hibben-Bone bldg.

WANTED—Lot or good equity in exchange for car. C. W. Drew, 214 and 215 Hibben-Bone bldg.

WILL take 4 or 5 passenger auto as first payment on new 4-roomed bungalow, all modern. Owner, 1103 [illegible] st., near Richmond rd.

WE have a client who is desirous of exchanging Edmonton city property for close-in acreage. This property will stand close inspection and we can recommend it to anyone desiring to get property in this prosperous city. Cameron Investment & Securities Co., Ltd. Phone 3760. 618 Trounce ave.

WILL trade part of my equity in lot on Cormorant st., between Blanchard and Quadra st., for 1912 or '13 touring car. Box 3574, Colonist.

WE have several lots to exchange for houses; what have you to trade? Bring it in. Dominion Realty, 644 Yates.

WILL Trade—Brand new 5-room California bungalow, built in buffet and bookcases; best part of Fairfield estate; equity $2750. Apply Box A.R.P. Colonist.

45 H. P. AUTOMOBILE, five-passenger, in first-class condition in exchange for desirable real estate; price $1500. Apply 311 Union Bank; phone 4542.

WANTED TO RENT—MISCEL.

SHACK or cottage to rent, with land for chicken run. J. W. Mercer, 781 Hillside av., Victoria, B. C.

STORE wanted in good locality, suitable for bakery. Box 4477, Colonist.

WANTED—Desk room in office in centrally located block, with occasional use of phone, by accountant. Reply Box 213, Victoria.

WANTED—Furnished office with phone at once. Box 3606. Colonist.

MONEY TO LOAN

MONEY TO LOAN—Agreements of sale bought, building loans effected. Apply E. A. Harris & Co., 1018 Douglas st.

CROFT & ASHBY

Real Estate, Timber, Mines and Coal Lands
Phone 2999. P.O. Box 560
124, 125 and 126 Pemberton Bldg., Victoria
Vancouver Office, Winch Bldg.
Members Victoria Real Estate Exchange

PORT HARDY, V. I.—The conditions are improving rapidly at Port Hardy Townsite. A fine store has been erected and hotel is now under construction. There are now two wharves at Port Hardy. A saw mill with wharves is now being constructed and lumber shipments from Port Hardy will take place within a month.

PORT HARDY, V. I.—We still have lots at Port Hardy from $140 on terms, $25 down and $15 per quarter without interest. Why not invest when the prices are low? Why wait until the railway is at Port Hardy, as it is sure to be in the near future. Port Hardy is on the trade route from Seattle, Vancouver and Victoria to Alaska.

TIMBER—We have buyers for timber, especially for lots from 50 to 100 million feet for loggers. Timber if you have any timber for sale send us particulars. Timber we have been in the lumber business and have good connections in the timber trade.

TIMBER—We have buyers in London and the States for timber. The demand is for timber in the Gulf of Georgia but we have some parties after timber on the West Coast of Vancouver Island, as they understand the value of the timber in that section when the Pana. Canal is completed.

INVESTMENT—The finest investment we have is to join a syndicate we are forming to buy the best farm for sale on Vancouver Island, 530 acres. Of this 500 acres are excellent land, 70 acres in plough, 200 acres in pasture, balance partly slashed, no large timber, half mile from station, ¾ mile from sea, ¼ mile from prosperous town with large pay roll, ¼ mile from Main Trunk road. As soon as the syndicate is formed this property will be subdivided into 5-acre blocks which ought to sell readily at from $200 to $500 per acre. The price of this farm to the syndicate is less than one-half the price asked for inferior farms in the same district because this estate has not been through the hands of speculators before. The terms of purchase are easy and spread over several years. For further particulars, see us.

TO OWNERS of timber lands. If you wish to sell your properties, send us particulars, as we can find you the buyers.

FARMS—We have a large list, amongst them a splendid interior farm, 3,700 acres, with stock, etc., on main road, for $30,000.

LEE & FRASER

1222 Broad St.
Life Insurance. Fire Insurance.
Money to Loan.

We have the following lots for sale:

YATES ST., between Douglas and Blanchard, 30x120, $2,000 per foot.

CALEDONIA AVE., between Douglas and Blanchard, 30x120, $10,000.

CHAPMAN ST., between Cook and Linden, 60x131 to a lane, $2,500.

CHAPMAN ST., between Linden and Moss, 50x141, $2,250.

OXFORD ST., between Linden and Moss, two lots, 50x141 each, $2,500 each.

Reasonable terms on all of the above. Fire Insurance. Life Insurance. Money to loan.

KENNINGTON & GORE-LANGTON

Real Estate and Insurance.
Cowichan Station and Cobble Hill.

FIVE acres on Cowichan Bay, with 70 yards frontage; easy access to beach, water and light; clearing price, $2100.

FORTY acres 1¼ miles from station, about 10 acres cleared, balance logged; good water; price $175 per acre, terms.

SIXTY acres, 3 cleared, 7 partly cleared; small house, good barn, running stream; price $6,000, terms.

TEN acres, partly cleared, 4-roomed house with bathroom; good water, chicken houses and stock of birds, ½ mile from station; price $5500.

SOOKE REALTY COMPANY

W. Miller Higgs. A. Percy Rayment.

160 ACRES, 70 acres clear, first-class soil, good creek runs through the property. Price $150 per acre.

159 ACRES, Goldstream district; $15 an acre; fine sheep and cattle range.

12 ACRES, good creek, well-built shack, shingled outside, commanding view of harbor; 2 minutes from C.N.R. flag station; $2500.

CHOICE WATERFRONT—Residential sites on Sooke harbor, Sooke River and Demaniel Creek.

LANGLEY & CO.

Real Estate, Financial & Insurance Agents
A. R. Langley, Manager.
Room 212, Central Building. Phone 3064,
P. O. Box 210.

SIMCOE ST.—Near Menzies, 7-roomed house on lot 54x150, $5,900.

MONEY to loan on improved property.

NIAGARA ST.—Near Dallas rd., 80 feet frontage.

CORDOVA BAY—Choice waterfront lots, also good lots overlooking Bay.

SOUTH SAANICH—Acreage in 4½ acre tracts.

BROOKE ST.—Lot 55x110, $2000.

R. G. MELLIN

SOOKE REAL ESTATE OFFICE

SOOKE HARBOR FRONTAGE—50 acres with 13 chains frontage on inner harbor. Intersected by East Sooke Road, $200 per acre.

SOOKE WHARF—House of five rooms with over 3 acres all cleared. Fronting on main road and overlooking harbor and straits, $3200.

SOOKE SEA FRONTAGE—5 acres beautifully wooded, good soil and splendid view down straits, $1600 cash, $2000 terms.

SOOKE RIVER—3 1-3 acres, with well built, modern, furnished bungalow; a picked piece of property, $6000, on long terms.

SEA FRONTAGE—80 acres, half mile frontage, good beach, part under cultivation, $10,000, ¼ cash, balance on terms of mortgage at 6 per cent.

J. H. WHITTOME & CO., LTD

Duncan, B. C.

HAVE FOR SALE—Several very choice residential properties on Cowichan Bay, from 2 acres to 17 acres.

J. Y. MARGISON

Sooke and Otter Point Real Estate Office
SOOKE, B. C.

80 ACRES farming land, $35 per acre, close to schoolhouse and store.

SOOKE—Harbor frontage, $500 per acre.

BUNGALOW and five acres, $4,000.

600 ACRES farming lands $50 per acre.

400 ACRES farming lands, $45 per acre.

TREVOR FOOTE

7 Bridgman Bldg, 1007 Government St.
Victoria B.C., Telephone 4877

OAK BAY—Beach Drive waterfront, ½ acre, well treed and sheltered, facing Mount Baker and close to golf links; $13,000. One acre, well wooded with oak within stone's throw of hotel. One lot close to boat club with unobstructed view of sea.

SAANICH—Waterfront property, from one acre to one hundred.

COWICHAN BAY—Sporting boxes from ½ an acre to ten, on the well-known Corfield Estate; tennis, golf, polo, fishing and shooting almost at one's door. Illustrated pamphlet on application.

ALSO—5 acres on the sea, with house and garage. 18½ acres on the sea, with house, stabling, and orchard, etc. A variety of seafront properties adjacent to Mill Bay.

COWICHAN RIVER—10 acres with large riverfrontage. 1.85 acres on the upper reaches, an ideal fishing situation, only $1500.

SPROAT LAKE—20 acres on West Coast road, with ample lake frontage; price $3000.

AN agreement of sale for $4,000 is offered for discount. This will earn the purchaser 12½ per cent on the investment.

HIGHLAND DISTRICT—An ideal fishing and shooting lodge on a picturesque lake teeming with trout, only 9 miles from Victoria. Very comfortable five-roomed house, stables and barns, 3¼ under cultivation, 144 acres; at reasonable figure on easy terms. One of the few remaining grouse preserves in this nearby district.

ROCHFORT AND MACHIN

Real Estate and General Financial Agents
Phone 1863 129-130 Pemberton Block

LOVELY HOME IN OAK BAY—Six-room bungalow, strictly modern, with den fireplace in same, panelled; same finish in living room; full basement, bath, laundry tubs, etc., a first class house. Price $6000, $1300 cash, balance can be arranged. Let us show you this.

TWO very cheap lots, one a corner near in, 50x120; inside lot $1250; corner lot $1500; one-third cash, balance can arrange. These must be sold. Make us an offer.

A LOVELY large, well-kept property with 8-roomed house, facing two streets, on Fernwood road; for special reasons we can offer it on exceptional terms; $3000 will handle, balance long time; very good terms. Would like to show you this.

W. F. U. COPEMAN & CO.

Late Rea, Brown & Copeman
Member Victoria Real Estate Exchange.
212-213 Jones Bldg., Fort St., Victoria.

NORTH SAANICH

BLOCK 23, Allbay, 1 1-5 acre, $850; 1-3 cash, balance 1 and 2 years; 7 per cent.

BLOCK 28, Allbay; $550; 1-3 cash, balance 6, 12 and 18 months, 7 per cent.

LOTS 6 and 7, Block "E," Allbay, two very nice lots, waterfront, $1000 for the two; 13 cash, balance 1 and 2 years, 7 per cent.

BLOCK "C," lots 4 and 5, Allbay; price $1,400.

SALT SPRING ISLAND—50 acres, with modern, five-roomed house; good creek, 10 acres under cultivation; 20 acres pasture; good timber; price includes furniture in house, horse and buggy, two cows, 100 chickens; close to post office, school and church, etc.; $6,250 cash for immediate sale.

KING'S RD.—Lot 11, block 14, between Douglas and Blanchard sts., 50x150 ft.; bringing in $22 per month; price $6,000, terms.

THE NATIONAL INVESTMENT COMPANY

1302 Government St., cor. Herald.
Phone 3514.

NORTH QUADRA ST.—In 3-mile circle, 6 acres, all clear, with house, barn, and fruit trees. Price $15,500, 1-5 cash, balance 3 years.

LOST LAKE RD.—Lot 6, sec 7, 25 acres, $1200 per acre, on easy terms.

BLANCHARD ST.—Opposite the railway station, 55x90, with house, price $20,000, ¼ cash.

CHATHAM ST.—Between Douglas and Blanchard, 60x120 and two houses, price $17,000, ¼ cash.

SIX-ROOMED house on Work st., near Bay, 1-3 cash, price $3000.

THESE prices for a few days only.

THE BRITISH COLUMBIA REALTY CO.

315 Central Building. Phone 2443.

FINLAYSON, Cook and Boundary sts.—Two lots, 50x115 each; on terms. Price $950 each.

SLATER ST.—Good, high lot, with a little rock at the back; terms ¼ cash. Price $750.

DONALD ST.—Near Burnside rd., 2 lots, 50x120 each, on terms. Price $750 each.

HOWE ST., Fairfield Estate—A good, level lot, 50x110, on terms. Price $2250.

CEDAR HILL RD.—Near Hillside, 50x200, on good terms. Price $2000.

D. McINTOSH

Real Estate and Financial Agent
503 Sayward Block Douglas Street
Victoria, B. C. Telephone 1749

ALL modern, first-class 8-roomed house on Moss st., close to sea, $7500; $3000 cash.

GOOD lot on Hamilton rd., close street car, 60x120, only $4,450, terms.

CHOICE lot on Quadra st., $2,750.

TENDERS

Tenders addressed to the undersigned at Ottawa and endorsed on the envelope "Tender for four gasoline launches," will be received up to noon of the TWENTY-SIXTH DAY OF APRIL, 1913, For the construction of three gasoline launches for the Fisheries Patrol Service on the West Coast of Vancouver Island, of the following leading domensions:

Length over all ....50 ft.
Length on water line ...46 ft.
Beam ....11 ft.
Draft .... 4 ft. 6 in.

Engines to be four-cylinder, four-cycle 8 in. by 8 in. Standard engines, as made by the Standard Motor Construction Co., or any other type of engine of equal merit.

Also, one gasoline launch for the Fisheries Patrol Service in the Pender Harbor District, of the following leading dimensions:

Length over all ....40 ft.
Length on water line ...36 ft.
Beam ....10 ft.
Draft .... 3 ft. 3 in.

Engine to be a two-cylinder, four-cycle 6 in. by 8 in. Standard engine, or any other type of engine of equal merit.

Plans and specifications can be procured upon application from the Chief Inspector of Fisheries, New Westminster; the Inspector of Fisheries, Nanaimo, B.C.; Mr. E. B. Schock, Vancouver, B.C., and from the Agent of this Department in Victoria, B.C.

Each tender must be accompanied by an accepted cheque on a chartered Canadian bank equal to 10 per cent of the total amount of the tender, which cheque will be forfeited if the successful tenderer declines to enter into contract or fails to complete the boats in accordance with his tender.

Tenderers may quote for one or any number of the boats, but the Department reserves the right to accept the whole or any part of a tender. A separate price must be quoted for each boat.

All tenderers must state when they will undertake to complete each boat tendered on.

The Department does not bind itself to accept the lowest or any tender.

Newspapers copying this advertisement without authority from the Department will not be paid for same.

ALEX. JOHNSTON,
Deputy Minister of Marine and Fisheries.
Department of Marine and Fisheries,
Ottawa, March 13, 1913.

CORPORATION OF THE DISTRICT OF OAK BAY

Notice is hereby given that the Sewer and Water Frontage Assessment Roll for 1913 has been filed in the Treasurer's office. Any person dissatisfied with said assessment may petition the Council not later than May 1st.

F. W. CLAYTON,
Municipal Hall, Treasurer.
Oak Bay, B.C., April 1st.

NOTICE

IN THE SUPREME COURT OF BRITISH COLUMBIA

In the matter of John Cicchitti, Deceased, and
In the matter of the "Official Administrators' Act."

Notice is hereby given that under an Order granted by the Hon. Mr. Justice Gregory, dated March 27, 1913, I, the undersigned was appointed Administrator of the Estate of the above deceased. All parties having claims against said Estate are requested to send particulars of same to me on or before the 1st day of May, 1913, and al parties indebted to the said Estate are requested to pay such indebtedness to me forthwith.

Dated at Victoria, B. C., this 1st day of April, 1913.

R. G. MONTEITH,
Acting Official Administrator.

Tenders for Freighting Supplies for the Yukon Telegraph Line
EXTENSION OF TIME

The time for receiving tenders for the freighting of supplies for the Yukon Telegraph Line in the course of the seasons of 1913, 1914 and 1915, is hereby extended to Friday, April 4, 1913. Tenders are to be sealed, endorsed "Tender for Packing Supplies," and addressed to the undersigned.

Forms of tender and specification may be obtained and form of contracts seen on application to Mr. J. T. Phelan, Superintendent of Government Telegraphs, Vancouver, B. C., Mr. Wm. Henderson, District Superintendent Government Telegraphs, Victoria, B. C., and from the Government Telegraph Agents at Ashcroft, B. C., Quesnelle, B. C., Hazelton, B. C., and Telegraph Creek, B. C.

Persons tendering are notified that tenders will not be considered unless made on the printed forms supplied, and signed with their actual signatures, stating their occupations and places of residence. In the case of firms, the actual signature, the nature of the occupation, and place of residence of each member of the firm must be given.

Each tender must be accompanied by an accepted cheque on a chartered bank, payable to the order of the Honorable the Minister of Public Works, equal to ten per cent (10 per cent) of the amount of the tender, for one year's packing, which will be forfeited if the person tendering declines to enter into a contract when called upon to do so, or fail to complete the work contracted for. If the tender be not accepted the cheque will be returned.

The Department does not bind itself to accept the lowest or any tender.

By order,
R. C. DESROCHERS,
Secretary.

Department of Public Works,
Ottawa, February 18, 1913.

Newspapers will not be paid for this advertisement if they insert it without authority from the Department.—36296.

PUBLIC WORKS OF CANADA
British Columbia Dredging Fleet

Sealed tenders addressed to the undersigned and endorsed "Tenders for Supply of Steam Coal" will be received at this office until noon, April 19, 1913, for the supply of Steam Coal to the B.C. Dredging Fleet at Victoria, B.C.

Forms of tender can be procured at the office of William Henderson, Esq., Resident Architect, Victoria, B.C., from C. C. Worsfold, Esq., New Westminster, B.C., and also at the office of the undersigned, Vancouver, B.C.

Persons tendering are notified that tenders will not be considered unless made on forms supplied and signed with their actual signatures, stating their occupation and place of residence. In the case of firms the actual signature, the nature of the occupation and the place of residence of each member of the firm must be given.

The Department does not bind itself to accept the lowest or any tender.

By order,
J. L. NELSON,
Superintendent of Dredges,
British Columbia.

Department of Public Works,
Vancouver, B.C., April 3, 1913.

Newspapers will not be paid for this advertisement if they insert it without authority from the Department.

NOTICE

In the matter of the estate of Charles Arthur Rea, late of Arcadia Street, in the municipality of Esquimalt, British Columbia, deceased.

Notice is hereby given that all persons having any claims or demands against the late Charles Arthur Rea, who died on or about the 14th day of February, 1913, at his residence on Arcadia Street, aforesaid, are hereby required to send their names and addresses and full particulars in writing of their claims duly verified on or before the 5th day of May, 1913, to the undersigned, the solicitor for Albert Edward Christie and Dora Anna Clara Rea, of Victoria, aforesaid, the executor and executrix of the estate and effects of the said Charles Arthur Rea, or to the said Albert Edward Christie at the Union Bank of Canada, Victoria, B.C.

And take notice that, after the said 5th day of May, 1913, the said executor and executrix will proceed to distribute the assets of the said Charles Arthur Rea, having regard only to the claims of which the said Albert Edward Christie and Dora Anna Clara Rea shall then have notice, and that the said executor and executrix will not be liable for the assets or any part thereof to any person of whose claim the said Albert Edward Christie and Dora Anna Clara Rea shall not then have received notice.

Dated this 4th day of April, A.D., 1913.

CHARLES E. WILSON,
Board of Trade Building, Bastion Square, Victoria, B.C.
Solicitor for the Executor and Executrix.

IN THE MATTER OF THE "ADMINISTRATION ACT,"

And in the matter of the Estate of Thomas Metcalfe Collier, Deceased, Intestate.

NOTICE is hereby given that all creditors and persons having any claims or demands against the estate of Thomas Medcalfe Collier, deceased, who died on or about the 13th day of January, 1913, are hereby required to send, on or before the 20th day of April, 1913, to the undersigned Solicitors for Leonard Tait, Administrator of the said Estate, their names and addresses and full particulars of their claims duly certified in writing.

TAIT, BRANDON & HALL,
305 Sayward, Bldg., Victoria, B.C.
Solicitors for the Administrator, Leonard Tait, Esq.

PUBLIC NOTICE

Notice is hereby given of the filing of plans for the laying of a submarine cable across Saanich Inlet, between a point on the east shore of Saanich Inlet, where Cypress Avenue intersects the water's edge of said Saanich Inlet (in sec. 18, R. I. W. North Saanich District, Vancouver Island, B. C.), and a point on the west shore of the said Saanich Inlet where the line between sections 9 and 10 intersects the water's edge of said Saanich Inlet (located in Range 10, Shawnigan District, Vancouver Island, B. C.), with the Minister of Public Works, Ottawa, and with the Provincial Registrar of Deeds, Victoria, B. C.

BRITISH COLUMBIA TELEPHONE COMPANY, LIMITED
Vancouver, B. C.

TENDERS

Tenders are invited for the remainder of the construction work on the McBride Theatre, which includes the general construction, plumbing and electrical work. Plans and specifications may be had upon application to the architects, Messrs. Rochfort & Sankey, 506 Union Bank Building, Victoria.

NOTICE

NOTICE is hereby given that meetings of the Provincial Agricultural Commission will be held at the following places:

Saanichton—April 7, 10 a. m., and 2:30 p.m., Agricultural Hall.
Metchosin—April 8, 10 a.m. and 2:30 p.m., Agricultural Hall.
Ganges Harbor—April 9, 2:30 p.m.; April 10, 10 a.m.; Agricultural Hall.
Nanaimo—April 11, 10 a.m. and 2:30 p.m., City Hall.
Parksville—April 12, 10 a.m., Agricultural Hall.
Alberni—April 15, 10 a.m. and 2:30 p.m.; April 16, 10 a.m., Courthouse.
Courtenay—April 17 and 18, 10 a.m. and 2:30 p.m. of both days, Agricultural Hall.
Duncan—April 21 and 22, 10 a.m. and 2:30 p.m. of both days, Courthouse.

The commission will hear evidence on all matters affecting agricultural conditions in the Province. All persons interested are invited to be present.

W. H. HAYWARD, M.L.A., Chairman.
C. B. CHRISTENSEN, Secretary.

CANCELLATION OF RESERVE

NOTICE is hereby given that the reserve existing by reason of the notice published in the British Columbia Gazette of the 27th December, 1907, is canceled in so far as the same relates to the following described lands, so as to permit of the sale of the timber standing thereon:—

Those certain parcels or tracts of land situated in New Westminster District, and which may be more particularly described as follows:—

(1.) Commencing at the southerly southeast corner of Lot 918, New Westminster district; thence south 15 chains along the east boundary of Lot 2563A; thence east 20 chains, more or less, to the east boundary of Lot 569; thence northerly along the east boundary of the said Lot 569 a distance of 15 chains, more or less, to the southwest corner of said Lot 918; thence easterly along the south boundary of said lot to the point of commencement; containing by admeasurement 30 acres, more or less.

(2.) Commencing at the most easterly southeast corner of Lot 569, New Westminster District; thence south 10 chains, thence west 40 chains, more or less, to the fractional east boundary of Lot 569; thence north along said boundary a distance of 10 chains, more or less, to an angle of said lot; thence easterly along the fractional south boundary of said lot to the point of commencement; containing by admeasurement 40 acres, more or less.

ROBT. A. RENWICK,
Deputy Minister of Lands.
Department of Lands,
Victoria, B.C., 31st January, 1913.

NOTICE TO CONTRACTORS

Sealed tenders, superscribed "Tender for Forest Branch Telephone Equipment," will be received by the Honorable the Minister of Lands up to noon of Monday, April 14th, 1913, for the following described material:

300 miles No. 9 BB. BWG galvanized iron wire.
10 miles No. 12 EBB. BWG galvanised iron wire.
18,000 No. 87 Thomas split tree-insulators, or equal.
4,125 12 oz. "Brookfield" No. 32 double petticoat pony glass insulators, or equal.
4,125 1½ oz. 2 in. by 12 in. painted oak brackets, conforming to A. T. & T. Co.'s specifications.
25 coils, 200 feet per coil, No. 18 galvanised seizing strand.
30 standard ground-rods.

Tenders on above material to be based on price f.o.b. Vancouver, ready for delivery on May 1st., 1913.

15 telephones, wall set of type 1317-S, Western Electric, or equal.
15 telephones, look-out, of type 1336-J, Western Electric, or equal.
10 telephones, type Western Electric, U. S. Forest Service Portable, or equal, equipped with ground-rod.
20 pr. 16½ in. climbers of type No. 382, Klein's, or equal, complete with straps.
20 pr. 8 in. pliers of type No. 312 C. Klein's, or equal.
20 pr. splicing clamps of type No. 311 A. Klein's, or equal.
20 haven clamps of type No. 365, Klein's or equal.
20 lineman's block of type No. 480, Klein's, equipped with straps, or equal.
10 Turner gasolene pocket-torch of type No. 6 T., Klein's, or equal.

Delivery of the whole of the above equipment, or of such portions thereof as the Forest Branch may prescribe, to be made May 1st, 1913, or at such date within twelve months thereafter that may be specified by the Forest Branch, payment being due upon delivery; the bidder to agree to supply above articles in any greater quantities than the above at the prices bid. Prices to be f.o.b. Vancouver.

Each tender to be accompanied by a complete description of each article and a statement of bidder's facilities for making deliveries. Also each tender must be accompanied by a marked cheque for 5 per cent. of the value of the tender.

The lowest or any tender not necessarily accepted.

H. R. McMILLAN,
Forest Branch, Chief Forester.
Department of Lands.
Victoria, B.C., March 14th, 1913.

TIMBER SALE X21.

(Section 11, "Forest Act, 1912").

SEALED TENDERS will be received by the Minister of Lands not later than the 11th day of April, 1913, for the purchase of License No. X21 to cut timber on the following described lands: That certain parcel and tract of land, situated on Gilford Island, Coast District, Range 1, which may be more particularly described as follows:

Commencing at a point on the south shore of Gilford Island, situated about 40 chains north and 103.3 chains east of the southeast corner of Lot 329, Range 1, Coast District; thence north 40 chains; thence east 40 chains; thence south 20 chains; thence west 8.2 chains to the shore of the island; thence west along the shore of the island to the point of commencement; containing by admeasurement 90 acres, more or less, and containing 1,955,825 feet of timber.

Two years will be allowed for the removal of the timber.

For further information apply to the
CHIEF FORESTER,
Victoria, B. C.

TIMBER SALE X17.

(Section 11, "Forest Act, 1912").

SEALED TENDERS will be received by the Minister of Lands not later than the 11th day of April, 1913, for the purchase of License No. X17 to cut timber on the following described lands: 160 acres situated in the Northwest corner of old Timber Lease C, adjoining Lot No. 26, Range 1, Coast District; containing 3,352,000 feet of timber.

Two years will be allowed for the removal of the timber.

For further information apply to the
CHIEF FORESTER,
Victoria, B. C.

TENDERS FOR BLASTING

Are invited for removing rock and some portions of the existing building at Lampson Street School, Esquimalt district. All particulars may be obtained from the undersigned where tenders must be delivered not later than 12 o'clock noon on Wednesday, the 16th inst.

W. RIDGWAY WILSON,
Architect.
323 Pemberton Block.

Cowichan Land District—District of Islands

Take notice that Annemarie H. Mgr-Morgan, of Echo Island, occupation widow, intends to apply for permission to purchase the following described lands:

Commencing at a post planted at the Southern point of Norway Island, which is situated East of Kuper Island and North of Mowgli Island, comprising the whole of the Island and containing 30 acres more or less.

ANNEMARIE H. MGR-MORGAN.
March 19, 1913.

CANAL MAY NOT BE READY IN 1914

Purchase of Dipper Dredges Is Tacit Admission That Opening of Panama Will Be Delayed

The purchase of two large dipper dredges by the Isthmian Canal Commission is a tacit admission that the Panama Canal will not be finished by January 1, 1914, as has all along been predicted. It may be open to commerce at that time but the dredging work will continue for at least a year more through the continental divide.

Colonel Goethals, upon his return from the United States, found that the slides in the Culebra Cut not only had not grown less as the dry season advanced, but had actually increased. This fact resulted in the ordering of two fifteen cubic yard dredgers at a cost of £100,000, although up to that time it had been believed that all the dredging necessary on account of the slides could easily be accomplished by the large elevator dredger purchased in England a year ago. The new dredgers, which will not be ready until the beginning of January next, will be devoted for a year at least to digging out the sliding banks of the canal through the continental divide in the Culebra Cut. Already the amount of material excavated from these slides amounts to 20,000,000 cubic yards, about one-tenth of the total excavation of the canal and before the moving hill sides reach their slope of repose it is probable that half as much again will be added to the total excavation due to this cause.

Yet the plans for opening the canal in the Autumn of this year have not been abandoned. On the contrary, all the lock building is being hurried on to that end. It is probable that the last of the lock work will be completed by October 1, when the lower gates at Miraflores will be ready for use. Meanwhile the water in Gatun Lake, already at fifty feet above sea level, will be raised gradually to sixty-five feet from the beginning of the rainy season in May. Then the great dyke that separates the lake from the Culebra Cut where steam shovels are now at work will be dug out and the water will be allowed to flood this last section of the canal. The lake surface can then be raised rapidly to its normal level of eighty-five feet above mean tide and ships may pass through. With only sixty-five feet of water in the lake the least depth of water in the canal will be twenty-five feet, and the largest vessels now in the Panama trade could pass through at this depth.

Ninety-five per cent of the concrete of the locks is in place and the machinery installation is going forward rapidly, quite up to schedule time. Ninety-five per cent of the excavation work is also finished and Gatun Dam is ready for the final height of the lake, the present work being merely that of paving the lake slope with rock and reinforcing the great fill in a few places. Yet the working force is at its highest point, over 40,000 men being employed and it cannot be said that any one part of the canal is actually completed. By July 1 the excavation in the Culebra Cut will be confined to about a mile of its length and the dredging in the sea-level entrances will be practically completed; while by August 1 it will be possible to bring dredgers through Gatun locks from the Atlantic entrance to begin the digging of slides in Culebra Cut.

At no time has it been thought that the construction of terminal quays and piers and of the fortifications would be finished by January 1, 1914, the prediction with regard to the use of the canal at that time referring only to the possibility of passing commercial vessels through from ocean to ocean, should it be decided to open the waterway to commerce before all the work is completed.—London Times.

Lumber Suit at Calgary

CALGARY, April 8.—The suit for $400,000 brought by the Northern Crown Bank against the Great Western Lumber Co., was resumed in the supreme court today. The bank is suing to recover on notes, and the defense put up the claim that the loans were made before the borrowing had been authorized by the Board of Directors of the lumber company.

Itch! Itch! Itch!

Constant itch. Intolerable agony, ECZEMA!

A few drops of a mild, simple wash—instant relief—all skin distress GONE.

D. D. D. Prescription for Eczema

Sounds too good to be true? We guarantee it.

The first full size bottle free if D.D.D. cannot reach your case. For your comfort's sake, it is worth a trial. Come in and let us tell you about it. Also about D. D. D. Soap—it helps.

C. H. Bowes & Co., Druggists.

CITY OF VICTORIA

FIRE PREVENTION BY-LAW

Attention is hereby called to the following provision of the Fire Prevention By-law:

"(35) No owner or occupier of any building shall allow or permit upon the roof of his building any accumlation of paper, wood, debris, hay or any other inflammable or combustible rubbish or material. Every owner of a building, the roof of which is of wood unprotected by incombustible material, shall, if in the opinion of the Fire Marshal, the same is easily liable to be set on fire, within one week after notice cause such roof to be painted with some paint suitable to render the wood less liable to be set on fire, or otherwise, if required in such notice cover such roof with iron or other incombustible material. Every owner or occupier of a building shall at all times keep the roof of such building free and clear from moss or vegetable growth, and particularly shall, in the month of May in each year, clear the roof from such growth."

E. W. [illegible]
[illegible]
City Clerk's Office, [illegible]
April 4, 1913.

Police Uniforms and Motor-Cycle

Tenders will be received by the undersigned up to 4 p. m. on Monday, 14th April, 1913, for the following undermentioned articles.

1 Deputy Chief's uniform, 1 Inspector's uniform, 3 Sergeant's uniforms, 3 Jailor's uniforms, 3 Driver's uniforms, 4 Mounted Constable's uniforms, 30 Constable's uniforms, 1 Motor Cycle, not less than 7 H. P.

Specifications may be seen at the office of the City Purchasing Agent, to whom all tenders must be addressed and marked on the outside, "Tenders for Police Uniforms" or "Motor Cycle." Each tender must be accompanied by a marked cheque for 5 per cent of the value of the tender. The lowest or any tender not necessarily accepted.

W. GALT, City Purchasing Agent
City Hall, April 7, 1913, Victoria, B.C.

[illegible]

Several Important Sales Point to a Busy Time in the Spencer Store Today

Now Is Your Time to Buy a Good Rocking Chair Cheap—Two Specials Selling Today

We have just received a large shipment of good, strong Rocking Chairs, finished in mahogany, golden, fumed and Early English, with cobbler seats; very suitable for bedrooms or sitting-rooms, which we have marked special for today's selling, each **$2.90**

Another line is a strong, heavy, wood Rocker made with a roll; wooden seat; a good roomy rocker, very comfortable, finished in Fumed Oak, Early English, also Golden. Special for today's selling, each **$3.90**

500 Pairs Women's Low Shoes and Pumps Selling Today at $2.65

NOTHING could be nicer than a sale like this, coming as it does right in the beginning of the season, and every pair of shoes or pumps in this lot is of the very latest style, and is a standard of quality that could not in the ordinary way be sold for less than $3.25.

The Pumps come in tan Russia calf, patent leather and gun metal calf, in both Cuban and school heels.

Blucher Oxfords, in patent leather, gun metal calf, tan Russia calf, chocolate kid, and black glazed kid, in high or low heels.

Sale Starts Today, 8:30 a.m.—1st Floor

See Special Show in Douglas Street Windows

Two Specials in Carpet Squares for Today's Selling

Brussels Squares. 22 only extra quality Brussels Squares, made with interwoven borders, and allover pattern centres. Sizes 9 x 12 feet. Special for today's selling, each **$24.00**

Seamless Tapestry Squares. Size 9 x 10.6. These are a very good quality Seamless Squares, they are woven all in one piece and some of the patterns are made in medallions, making a very effective carpet that will give splendid service. Special for today's selling, each **$11.50**

A Choice Range in Suitings and Silks for Early Summer Wear

WE are showing a very interesting and choice range of Suitings very suitable for early Summer wear in this department, on the main floor. This showing portrays all the leading materials and shades that will be popular this season, and an early visit will prove not only interesting, but profitable, for the values are well up to the Spencer high standard of quality.

We mention a few of the lines that are to be seen:

Diagonal Suitings, 44 inches wide, and is a special line at, per yard **75c**

All-Wool Serge Suitings, 48 inches to 60 inches wide, at values, per yard, $2.75 and **$1.00**

Colored Tweeds, 52 inches wide, in various patterns and shades, at, per yard **$1.00**

Bradford Serges. A big delivery has just arrived, in navy, cream and black. Values per yard, 50c, 75c, $1.00, $1.25, $1.50, $1.75, $2.00 up to **$3.00**

Silks

Charmeuse Satin, in all the new shades. Very effective and will make up pretty dresses. Values at, per yard, $2.00, $2.50, $3.50 and **$4.50**

Shadow Broche Crepe de Chine in very pretty shades. Suitable for dresses, at, per yard **$2.50**

Shot Silks in a large variety, at values, per yard, 75c to **$1.50**

Chiffon Taffeta, double width. Suitable for dresses, waists or coat linings. This is a very special line. The regular value being, per yard, $1.50. Our special price **75c**

Ladies' French Underwear

WE have just received a large shipment of ladies' very fine French Underwear, and it is to be seen in the department on the first floor. Most of the garments are hand-made and of the highest quality, in all the latest designs in gowns, combinations, corset covers, drawers and chemises, beautifully trimmed with French and German Valenciennes lace, also Irish and Cluny. Splendid values, ranging from $2.50 to $17.50; also a splendid range of White Satin Princess Slips from $7.00 to $12.50.

35c Books on Gardening

Little Gardens and How to Make the Most of Them.
First Steps in Gardening.
Pictorial Practical Rose Growing.
Pictorial Prartical Vegetable Growing.
Pictorial Practical Bulb Growing.
Pictorial Practial Flower Growing.
Pictorial Practical Tree and Shrub Culture.
Garden Planning and Planting.
Sweet Peas and How to Grow Them.

How About Your Garden Tools?

NOW is the time when you want them; but if you haven't yet made your purchases, come along and look at these. We have a complete range, and all are reliable goods—and they are at Spencer's low prices.

Rakes **45c**
Hoes **50c**
Weeders **60c**
Trowels, 15c and **25c**
Forks, 15c to **35c**
Pruning Shears, pair. **50c**
Grass Shears, from 35c to **$1.25**
Long and Short Handle Spades **90c**
Long and Short Handle Forks **$1.50**
Wheelbarrows—Useful garden size, each **$4.50**

David Spencer, Ltd.

Our Special Opening Display of Boys' Early Summer Suits Will Be Marked By an Important Sale Today

MOTHERS who have boys to clothe should make an early visit to the store today not only to secure one of these fine suits that are to be sold, but also to see our early Summer opening display of Boys' Ready-to-Wear Clothing. All you require for your boy's outfit can be supplied here, and there are no values like Spencer's.

125 Boys' Suits Will Be Sold at Less Than Manufacturers' Prices

52 Suits in Lot One—Made up of fine tweeds, homespuns and wortseds, in the latest double-breasted and Norfolk styles, with bloomer or plain knickers. In all sizes. Values in this lot range from $6.75 to $8.75 in the regular way. Special today **$4.75**

62 Suits in Lot Two—Made up in strong Canadian tweeds, well tailored and trimmed in two-piece and Norfolk styles. A large assortment of shades and patterns, in both bloomer and plain knickers. All sizes from 25 to 34. Special today **$2.75**

See Special Showing in View Street Windows

No Better Range Than the "Arcadian"

WE want you to see the Arcadian along with all the other ranges on the market. We will let the Arcadian make its own sale, which it will do in nine cases out of ten where the customer decides on merit and merit alone.

We Are Confident That This Is the Best Range on the Market

The Arcadian is a malleable range, made on the best principles and of the best material known. The body consists of heavy gauge steel with a heavy interlining of pure asbestos, the three sheets being riveted to form a solid, thoroughly insulated wall.

The Arcadian has duplex grates and burns wood and coal; is fitted with the best pinhead waterfront, which is the best system yet introduced in any range for water heating.

All range-buyers should see the Arcadian before closing a purchase, as the range speaks for itself. Made in four sizes.

Stove Dept.—Third Floor

Third Day of the One Week Bedding Sale

OVER 100 Bales of Bedding was unloaded in the Staple Department last week; the greater portion of which should have reached us some time ago. Although most of these goods are required all the year round, yet we find our store space is quite inadequate to receive such a large shipment as this. We are therefore having a week's Bedding Sale, with the object of reducing this stock. Those who require Blankets, Comforters, Sheets or Pillow Cases will find this a splendid opportunity to replenish their stocks with new season's goods at a great saving in price.

Here are a few of the interesting items:

Hemstitched Pillow Cases

At a Saving of $1.00 on Every Dozen

50 dozen only in this lot, and there are several sizes. Woven from strong cotton yarns with a neat 3-inch hemstitch. Many of our customers have been waiting for this delivery; now they will have their opportunity—and at a big price saving too. Regular $4.00 values. This week only, per dozen ... **$3.00**

Plain Hemmed Pillow Cases

Regular $2.50 Values for $2.00

20 dozen only at this price. A good, strongly woven case, and in several sizes. This week only, per dozen **$2.00**

Ready-to-Use Sheets

Regular $1.85 Values for $1.50

Made from a strong quality sheeting, with a neat hem, 2 yards wide by 2½ yards long. Special this week, per pair **$1.50**

Hemstitched Sheets

$3.00 Values for $2.50

This lot includes a number of pairs that got a little soiled in the windows. They are a good quality sheet, in a large size, 2 x 2½ yards, finished with a neat 2½-inch hemstitch. This week only at, per pair . **$2.50**

Twilled Sheets

Are free from filling, hand-torn and finished with a neat hem ready for use.
Size 2¼ x 2½, per pair **$2.75**
Size 2 x 2½, per pair **$2.50**

Strong Cotton Sheets

In both 2 and 2¼ yards wide. A quality that will stand lots of hard wear. Strongly recommended. Per pair **$2.25**

A Saving of 50c on These Woolen Blankets

This is our special and a blanket we know to give entire satisfaction; made from good Canadian wool, finished with blue or pink borders. Full size. Regular $4.25 value. This week **$3.75**

Here's a new line. It comes in a fine even weave with a soft, nappy finish. Full size, and a blanket we can recommend with confidence. Its regular price is $4.50 per pair. For this week only **$4.00**

Superior White Woolen Blankets

A line we constantly sell and safely recommend for those who require a good, warm, comfortable blanket in a light weight. This week special at, a pair **$5.00**

All-Wool Blankets at $5.75

A high-grade quality, woven entirely from heavy all-wool yarns, finished with either pink or blue borders. This week, a pair **$5.75**

White Woolen Blankets

We have a huge stock representing Canadian, Scotch and English makes. We invite your inspection of these goods; they are the finest blankets made, and range in price from $17.50 to **$6.75**

Grey Blankets Worth $3.00 for $2.50

Just the blanket for campers, rooming houses, etc., a handy size, and a very special price at **$2.50**

7-lb. Grey Blankets for $3.75

We don't sell them as "all-wool" at this price, but we do consider them blankets that will give good service. They are large enough for your full size beds.

Other qualities in grey blankets are to be had in all sizes from $8.50 to **$8.50**

Make Your Windows Look Neat and Pretty—Two Specials for Today's Selling

Nottingham Nets. 600 yards fine quality Nottingham Nets, 50 inches wide, in white, cream and beige shades; very effective for small windows. Special for today's selling. Per yard **45c**

Madras Muslins. 600 yards Madras Muslin, 50 inches wide, some with plain borders and some with scalloped edges. They come in both white and cream. Special for today's selling, per yard, 25c and **35c**

35c Sale in the Hardware Department Today

65 Only Grey Enamel Dish Pans, in two large sizes; made on steel bodies, and are worth in the regular way 75c and 85c each. Today's special sale **35c**

50 Only Gem Self-Basting Seamless Roasting Pan, made of sheet steel. These being entirely seamless, there is absolutely no chance for grease to collect in seams or corners. They are perfectly smooth and can be washed out like a dish. Full directions with each. Regular 65c values. Today's special sale **35c**

100 Only Kneading Pans, capacity 20 quarts, with retinned covers. These are regular 65c values. Today's special sale **35c**

Second Floor—Doors Open 8:30

Two Extra Good Values in Corsets Selling Today

BOTH of these values are the well-known Tompson Glove-Fitting Corset, made of a good quality batiste; one has long hips, medium bust, tops neatly trimmed with lace, 4 elastic supporters. Sizes 18 to 24.

The other has medium high bust and medium hips, lace trimmed tops; 4 elastic supporters. Sizes 18 to 29. Special today $1.50.

Three Specials in Ladies' White Underwear for Today's Selling

THE Whitewear Department are offering three Specials in Ladies' Drawers. They are splendid values, well made and finished; and those who like to wear undergarments a little better than the average without going to much expense had better avail themselves of this opportunity today.

Ladies' Drawers, made of tucked muslin flounce edged with embroidery. All sizes. Special at **25c**

Ladies' Drawers, hemstitched frills, set with insertion of embroidery. All sizes. Special at **40c**

Another Line is of extra good quality Nainsook. Frill of eyelet embroidery, trimmed with embroidery insertion and ribbon. This line will soon be sold out at **75c**

Royal Society Packages on Sale in the Art Department

IN our Needlework Section we carry a full line of Royal Society Packages, including: Handsome Lingerie Blouse Outfits, ready stamped on linen finish lawn; Stamped Underwear on chalk finish nainsook; Infants' Long Dresses; Children's Dresses, Coats and Hats; Library Sets, stamped and tinted on dark linen for embroidery in conventional design; Boudoir or Bedroom Set, consisting of six articles stamped on cream linen in rosebud desgins, for mousseline embroidery; white linen scarf and centres.

Send for Illustrated Design Sheet Giving Full Particulars and Prices—Free

First Floor

The Kind of Gloves Ladies Like to Wear

Perrin's Marchioness Glace Kid Gloves, in tan, brown, white, black, navy, green and mode grey. The best dollar glove in Canada. Spencer's special price .. **$1.00**

Perrin's Dogskin Gloves, in tan and white; 1-clasp style. Spencer's price **$1.25**

Trefousse Dorothy Glace Kid Gloves, in all the latest shades; 2-clasp. Our price **$1.50**

Trefousse Dorothy Suede Gloves, in black, grey and tan. Splendid value **$1.50**

Tan Dogskin Gloves, 1-clasp. Special value **$1.00**

Ladies' Chamois Gloves, 12-button length, in white and natural. Good value at **$1.75**

Ladies' White Glace Kid Gloves. This is a very special line, and is worth considerably more than the special price we are asking for them today—
12 button length **$1.75**
16-button length **$2.50**

"Kayser" Long Silk Gloves, a make that has won a world-wide reputation for quality. In pink, blue, cream, white and black—
24-inch **$1.25**
27-inch **$1.75**

Folding Skirt Boards

THESE Skirt Boards are guaranteed to be the strongest, simplest and most substantial on the market. They are made of the best kiln-dried spruce and are light to handle. They come in two sizes. The "Junior" is very suitable for those who require a small board; but for ordinary family use the "Standard" is recommended:

The "Junior" sells at **$1.75**
The "Standard" sells at **$2.50**

David Spencer, Ltd.